WHS

1954

PACKROMACK

Patricia Ann Ayscue

Perish forbid that
such should happen.
oops it did.
Bev Anderson.
PS. Meant - filibustering

PACKROMAK

1954

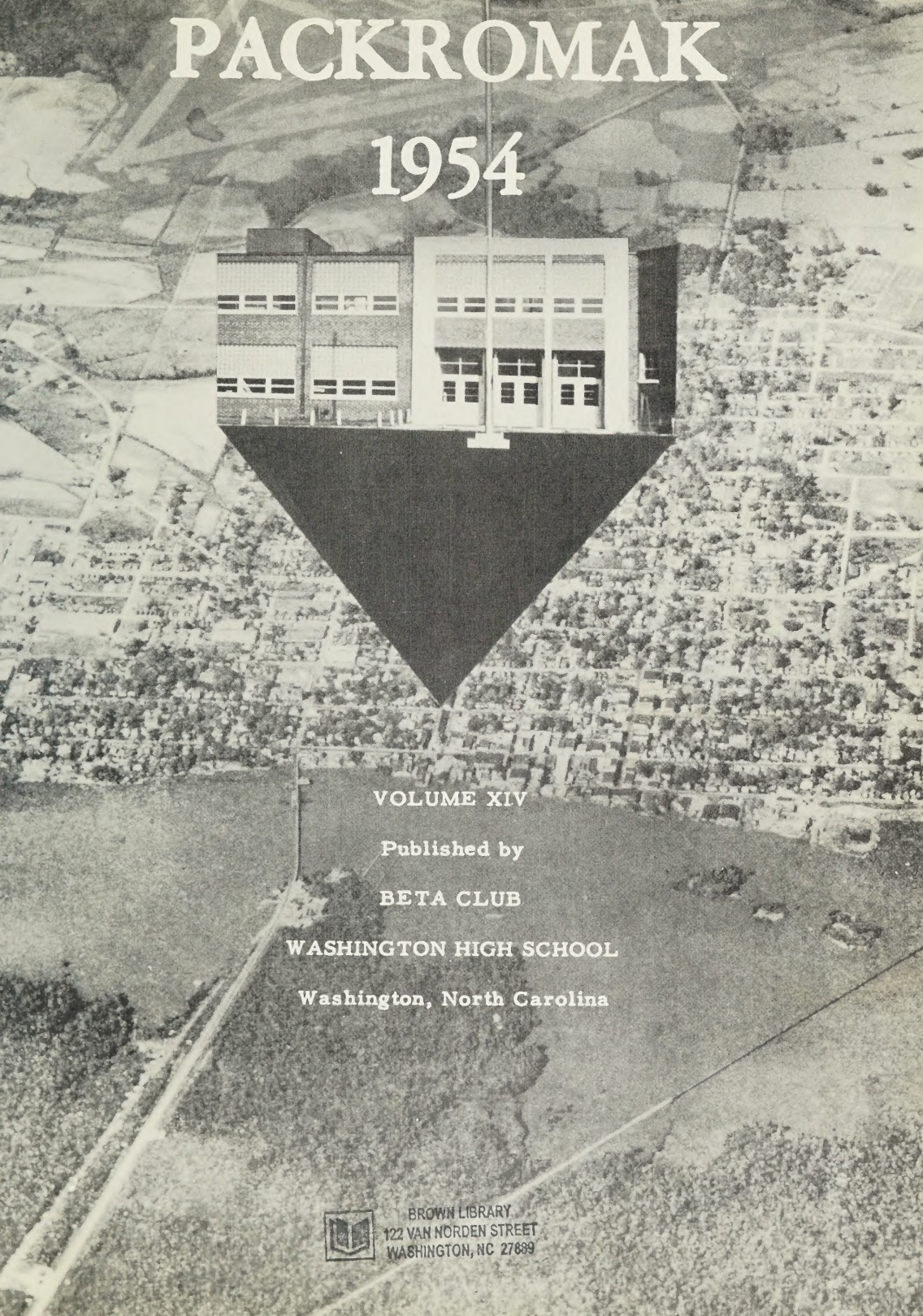

VOLUME XIV

Published by

BETA CLUB

WASHINGTON HIGH SCHOOL

Washington, North Carolina

BROWN LIBRARY
122 VAN NORDEN STREET
WASHINGTON, NC 27889

THEME

To see the amusing side of life, to laugh and be merry is a quality to be desired; to radiate good humor in the face of irritations and problems is a quality to be admired.

A possessor of these rare gifts lives among us as an important part of our school life:

"Mrs. Greer, may I turn in this money?"

"Mrs. Greer, may I buy a pencil?"

"Here's the absence list, Mrs. Greer!"

"Mrs. Greer, when can you send off this transcript for me?"

With remarkable patience and understanding, Mrs. Marie Greer, the principal's secretary, meets this continual barrage as she presides over the office, and it is her lively interest in the world around, and her good-natured approach to life which has inspired our theme.

Patricia, I've enjoyed knowing you this year.
Marie Greer

10.0
Gift
7114
GR 070 Pac v. 14

DEDICATION

In appreciation for her helpfulness, cheerfulness, and friendly interest, the staff affectionately dedicates to Mrs. Marie Greer this 1954 edition of the Washington High School PACKROMAK.

ADMINISTRATION

MR. E. A. WEST
Superintendent

MISS MARY COOPER
Secretary

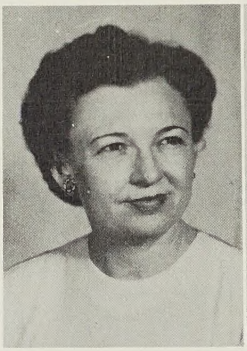

MISS ADA JARVIS
Supervisor

MRS. DAVID HODGES
Assistant Secretary

Left to right: Mrs. A. T. Jennette, Mr. Heber Windfield, Jr., Mr. E. A. West, Mr. W. D. Welch, Mr. Wilson Leggette, Mrs. R. H. Hackler, Mr. Frank Kugler, Mr. Bill Dunn, Mr. Harold Yert.

FACULTY

MRS. MARIE GREER
Secretary

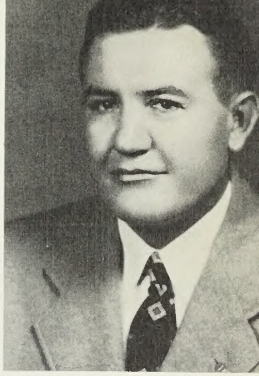

MR. J. T. KORNEGAY
Principal

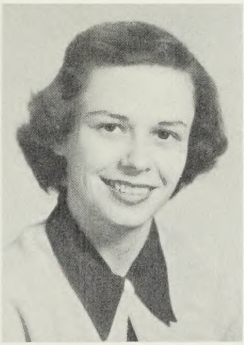

MRS. AYERS
Biology
B. S.

MRS. AYSCUE
Junior English
A. B.

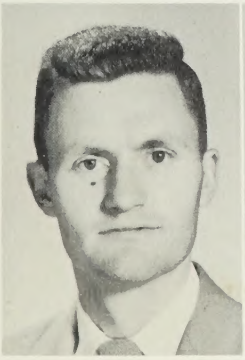

MR. CARLTON
Geography, American History, P. Ed.
B. S.

MRS. CARSWELL
Seventh Grade
B. M.

MISS COOPER
Algebra I and II
Fusion Math
A. B. and M. A.

MISS COPELAND
Home Economics
A. B.

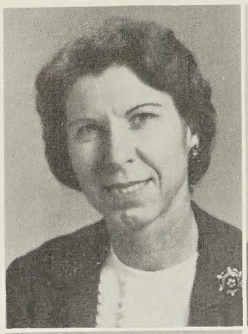

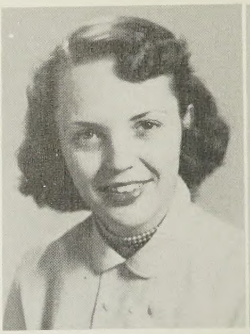

FACULTY

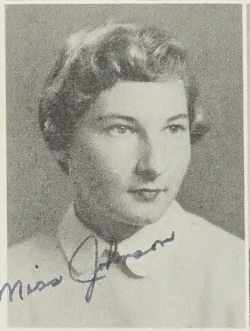

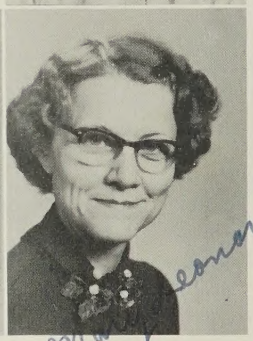

MISS DAIL
Eighth Grade
M. A., A. B.

MRS. EMMONS
Social Studies
Guidance
M. A., A. B.

MISS GRAY
Seventh Grade
B. A.

MRS. HARRIS
English I
Latin I and II
M. A., A. B.

MR. HODGES
American History
General Business
General Science
M. A., B. A.

MRS. JARMAN
Eighth Grade
A. B.

MISS JOHNSON
Sixth Grade
B. S.

MISS LaNIER
Physics, General
Science, Senior
Science, Chemistry
B. A.

MRS. LATHAM
Eighth Grade
A. B.

MRS. LEONARD
Sixth Grade
A. B.

FACULTY

MISS PERRY
Eighth Grade
A.B.

MISS PERSON
Home Economics
A.B.

MRS. PORTER
Eighth Grade
A.B.

MRS. RICHARDSON
Bible
Bible Certificate

MISS ROGERSON
Sixth Grade
A.B.

MISS ROSS
Seventh Grade
A.B.

MRS. ROSS
English I
Spanish I and II
A.B.

MISS SAWYER
Typing
Shorthand
A.B.

MISS SQUIRES
English IV
A.B.

MR. STEVENS
Choral Music
A.B.

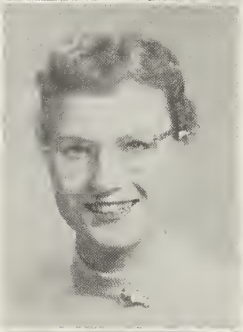

FACULTY

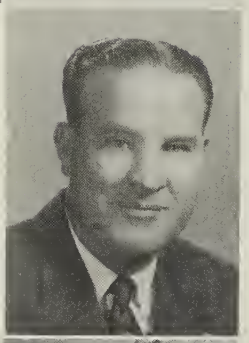

MR. STEVENS
Ind. Arts, Mechanical Drawing
B. S.

MR. SWEEL
Algebra I
Coach
M. A., B. S.

MRS. TALLEY
Commercial Dept.
B. S.

MRS. TAYLOR
Health & P. Ed.
Coach
B. S.

MISS VARNE
Art
B. A.

MR. WAGNER
Geometry, Coach
Business Math
B. S.

MR. WATERS
English II
A. B.

MR. WORTLEY
Instrument Music
Band
B. S. and M. A.

MRS. WORTHY
Librarian
M. A., A. B., B. S.

MRS. WINFIELD
Seventh Grade
A. B.

CLASSES

SENIOR CLASS OFFICERS

BOBBY SMITH - President
MARY HOWARD BOWEN - - - - - - - - - - - - - - - - Vice President
BARBARA SWINDELL - Secretary
JOE GURGANUS - Treasurer

MASCOTS

JESSIE RAWLS - Mascot

JACKIE HOLLAND - Sponsor

SENIORS

ALTON THOMAS ALLIGOOD
"His sweet music is such art." - Shakespeare
4-H Club 1; Band 1, 2, 3, 4; Basketball 1, 2.

HAROLD OWEN ALLIGOOD
"A good laugh is sunshine in a house." - Thackeray
Football 3, 4; JV 3; Monogram Club 3, 4;
Baseball 2.

ELLEN CHRISTINE ASBY
"She is a winsome wee thing." - Burns

HELEN GERALDINE ASBY
"She is like a thrifty little goddess..." - Shakespeare

CHARLES EARL BISHOP
"That footba'l was a brutal game." - Cochrane
Basketball 3, 4; J. V. 2; Football 1, 2, 3, 4;
Monogram Club 3, 4; Glee Club 2, 3; Mixed
Chorus 2, 3; Senior Superlative.

MARY HOWARD BOWEN
"This woman was full of good work and alms
deeds which she did." - New Testament
Glee Club 1; FTA 1, 2, 3, 4; Journalism
Club 2, 3, 4; Beta Club 2, 3, 4, PACKROMAK
Staff 2, 3, 4; Editor-in-Chief 4; Student Council
2, 3, 4; Secretary 3; Basketball 1, 2, 3, 4; Co-
Captain 3; Sponsor Kinston Football Game 3;
Monogram Club 4; Int. Tri-Hi-Y 1, 2; Treasurer
2; Sr. Tri-Hi-Y 3, 4; Jr.-Sr. Waitress 2; Vice
Pres. Senior Class; Senior Superlative

RONALD WILLIAM BLACK
"Thou art a pleasant fellow." - Addison

BEVERLY THOMAS BOYD
"Flirtation is the tomb of virtue." - Roland
Football 2, 3, 4; Monogram Club 3, 4; Glee
Club 3, 4.

SENIORS

ELIZABETH STOWE BRADDY
"...so wondrous sweet and fair." - Waller
Latin Club 1, 2; Int. Tri-Hi-Y 1, 2; JV Cheerleader 1; Varsity Cheerleader 2, 3, 4; FTA 1, 2, 3, 4; Band 1, 2, 3, 4; Mixed Chorus 1, 2, 4; Sr. Tri-Hi-Y 3, 4; Journalism Club 2, 3, 4; Monogram Club 4.

VELMA LEE BRIDGEMAN
"Her eyes as stars of twilight fair." - Wadsworth
Library Assistant 3; Glee Club 4; FHA 1.

CAROL ELIZABETH BRINKLEY
"All kin' o' smily round the lips." - Lowell
Mixed Chorus 3, 4; Treasurer 4; Transfer Student.

MARY LOUISE BROWN
"The most resplendent hair." - Wordsworth
Marshal 4; Beta Club 2, 3, 4; Monogram Club 4; Basketball 2, 3, 4; Co-Captain 4; Glee Club 2; 4-H Club 1.

ELSIE MAE BUCK
"...though gentle yet not dull." - Denham
Girls' Glee Club 2.

HERBERT ASKEW BURGESS
"...witty to talk with and pleasant too." - Suckling
Band 1, 2, 3, 4; JV Football 1, 2.

JOHN BUCHANAN BURGESS
"Be wise with speed." - Young
Latin Club 1, 2; Treasurer 1, 2; Key Club 1, 2; Beta Club 4; Journalism Club 2, 3, 4; PAMLICOAN Staff 3, 4; Editor 4; Monogram Club 3, 4; Vice Pres. Jr. Class 3; Student Council 3, 4; Vice Pres. 4; Football 2, 3, 4; Band 1, 2; Glee Club 4; Jr. Sr. Waiter 2.

SHIRLEY FAYE CARRAWAY
"In each cheek appears a pretty dimple."
Shakespeare
4-H Club 1, Reporter 1; Beta Club 2, 3, 4; Marshal 4; Senior Superlative.

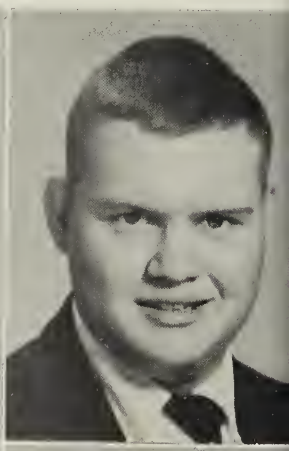

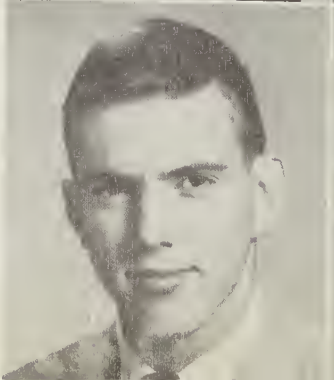

SENIORS

MARGARET HOYT CARTER
"... thou who hast the fatal gift of beauty."
- Bryan
Jayvee Cheerleader 1, chief 1; Varsity Cheerleader 2, 3, 4; Int. Tri-Hi-Y 1, 2, Vice President 2; Sr. Tri-Hi-Y 3, 4; FTA 1, 2, 3, 4, Sec. 4; Monogram Club 4, Sec. 4; Latin Club 1, 2; Chaplain 1; Reporter 2; Journalism 1, 2, 3, 4; PAMLICOAN STAFF 2, 3.

GEAN GRAY CATON
"Her lovely floating hair." - Perry
FHA 1, 2.

EVA LUCILLE CHAUNCEY
"... you do dance..." - Shakespeare
Mixed Chorus 2, 4; Girls' Glee Club 1, 2; Int. Tri-Hi-Y 1; Sr. Tri-Hi-Y 3; FHA 1, 2.

JACK CHERRY
"There's place and means for every man alive."
- Shakespeare
4-H Club 1; Beta Club 2, 3, 4; Marshal 3, 4; Class Historian 4.

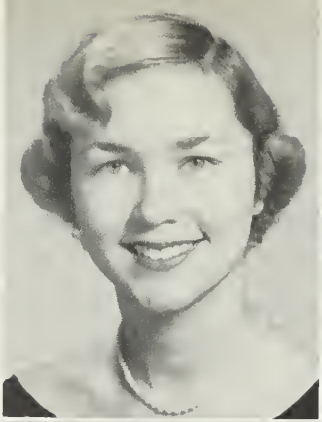

SHIRLEY ANN CHERRY
"Mind cannot follow it, nor words express her infinite sweetness." - Dante
Glee Club 2, 3; 4-H Club 1, 2.

MARGARET JEAN COLE
"The pretty dimples of her chin and cheek."
- Shakespeare

JACK CAMPBELL COOPER
"Boy of a hundred tricks." - Horace
Journalism Club 2, 3, 4; PAMLICOAN Staff 3, 4; Key Club 1, 2; Mixed Chorus 2, 3; Boys' Chorus 2, 3; Monogram Club 3, 4; Vice President 4; Student Council 1, 2, 4; Jayvee Basketball 1, 2; Jayvee Football 1, 2; Varsity 3, 4; Jr.-Sr. Waiter 2; Class Prophet 4.

MARY ALICE CARROLL COVINGTON
"Her bright smile haunts me still." - Carpenter

SENIORS

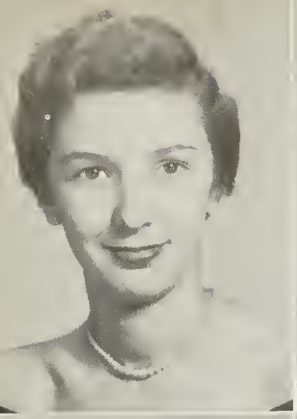

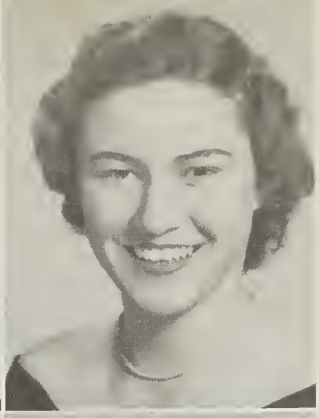

SHIRLEY FAYE COX
"The smile that won't come off!" - Standish
Glee Club 1, 3.

PEGGY LOU DAIL
"You are sweeter than sweet honey." - Plautus

ISABELLE BRYANT DANIEL
"...she shines intrinsically fair." - Bedingfield
Int. Tri-Hi-Y 1, 2; Sr. Tri-Hi-Y 3, 4; FTA 1, 2, 3, 4; Vice Pres. 4; Journalism Club 2, 3, 4; Latin Club 2; Mixed Chorus 1, 4.

EMILY LOUISE DANIELS
"Wit to persuade and beauty to delight." - Davies
Sr. Tri-Hi-Y 3, 4; Treasurer 4; FHA 1.

MARY ELIZABETH DANIELS
"Sweet as dew in a lily's golden core." - Preston
Girls' Glee Club 1, 3; FHA 3; Sr. Tri-Hi-Y 4.

MARY LOU EBORN
"She is as quiet as a lamb." - Langland
Glee Club 2.

CORA PAULINE EVERETTE
"You laugh, and you are quite right..." - Hook

RUBY ELLEN FARMER
"The sweetest garland to the sweetest maid." - Tickell
Student Council 1, 2; Girls' Glee Club 1, 2; Beta Club 2, 3, 4; Mixed Chorus 2, 3, 4.

SENIORS

EMILY EASTWOOD FRANCIS
"To see her is to love her." - Rogers
Band 1, 2, 3, 4; Sec. 4; Latin Club 1, 2; Int. Tri-Hi-Y 1, 2; Sr. Tri-Hi-Y 3, 4; Mixed Chorus 1; Journalism Club 2, 3, 4; Humor Editor 4; Beta Club 2, 3, 4; President 4; Marshal 4; Monogram Club 4; Basketball 2, 3, 4; Student Council 4; E. State Band Clinic 2, 3.

ELLEN GRIFFIN
"'twas the loveliest hair in the world..." - Halpine
4-H Club 1; Glee Club 2; Girls' Monogram 4; Basketball 2, 3, 4; Co-captain 4; Beta Club 2, 3; Int. Tri-Hi-Y 2; Sr. Tri-Hi-Y 4.

VERLIE LEE GRIFFIN
"All that remains of her is pure womanly." - Hood
Glee Club 1, 2; Int. Tri-Hi-Y 1, 2.

JOSEPH VERNON GURGANUS, JR.
"Man of patience." - Kempis
Sr. Class Treasurer 4.

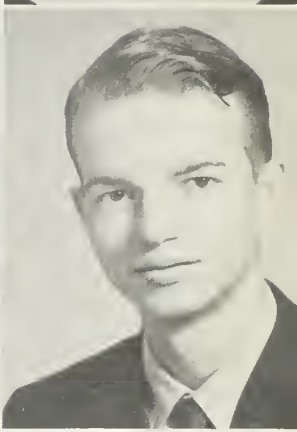

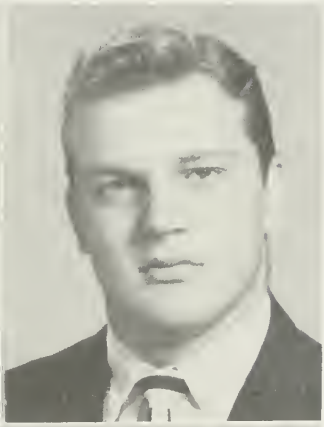

ALONZA DAVID HADLEY
"His voice so pleasing on their ear." - Pope
4-H Club 1; Key Club 1; Latin Club 1; Jr.-Sr. Waiter 2.

JOE HARRIS
"Strength of heart and might of limb." - Tennyson
Band 1, 2, 3, 4; Beta Club 2, 3, 4; Key Club 2; Journalism Club 2; Bus Driver 2, 3, 4; Captain 4.

VELMA LOUISE HARRIS
"Wit and wisdom are born with a woman." - Seldon
Int. Tri-Hi-Y 1, 2; Sr. Tri-Hi-Y 3, 4; Girls' Glee Club 1; Mixed Glee Club 3.

SHIRLEY LOU HERRON
"And she hath smiles to earth unknown." - Wadsworth
Girls' Glee Club 1; Mixed Chorus 1, 2, 3; Int. Tri-Hi-Y 1, 2; Sr. Tri-Hi-Y 3, 4; Beta Club 4.

SENIORS

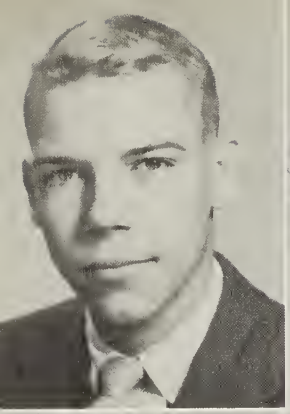

JAMES EUGENE HODGES
"Personality is to a man what perfume is to a flower." - Schwab
Key Club 2; Band 1, 2, 3; Vice President 2; President 3; Student Council 1, 2, 3, 4; Vice President 3; Pres. 4; Journalism Club 2, 3, 4; Jr. Red Cross 1, 2, 3, 4.

JEAN FAYE HODGES
"Humour has justly been regarded as the finest perfection of poetic genius." - Carlyle
FHA 1; JV Basketball 1; Beta Club 3, 4; Transfer Student.

RANDY GENE HODGES
"In the quietness and confidence shall be your strength." - Whistler
Bus driver 3, 4; Mixed Chorus 2, 3.

JOAN HOLLAND
"In her tongue is the law of kindness." - Old Testament
Glee Club 3, 4.

FLOYD EDGAR HULL
"Black eyes, with a wondrous, witching charm." - Corey
Baseball 2, 3, 4; Monogram Club 3, 4.

ALTON LA VERRE INGALLS
"I speak to thee in silence." - Shakespeare
Band 1, 2, 3, 4.

PATRICIA ANN IPOCK
"Sweets to the sweet." - Shakespeare
Girls' Glee Club 1; Mixed Chorus 3; FHA 3; Senior Tri-Hi-Y 4.

ROBERT FRANKLIN JACKSON
"I know what path leads to popularity." - Seneca
Jr. Varsity Football 1, 2; Basketball 1, 2; Band 1, 2, 3, 4; President 4; Student Council 4; Senior Superlative.

SENIORS

SHIRLEY MAE JACKSON
"Love is a beautiful dream." - Sharp
FHA 3, 4; Secretary 4.

LINWOOD EARL JEFFERSON
"I am a man of peace." -Kussuth
Bus Drivers Club 4.

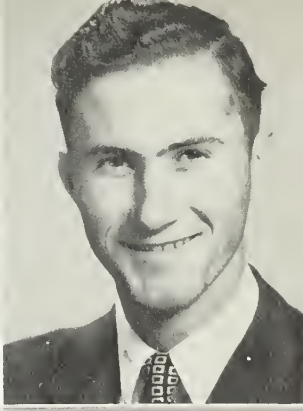

DUART MACLEAN JENNETTE
"Her of the western dome, whose weighty sense flows in fit words and heavenly eloquence."
-Dryden
Student Council 2, 3; Girls' Monogram Club 4; Int. Tri-Hi-Y 1, 2; President 2; Beta Club 4; PACKROMAK Staff 4; Basketball 1, 2, 3, 4; Band 1, 2, 3, 4; Journalism Club 2, 3, 4; Secretary 4; Latin Club 1, 2; FTA 3, 4; Cheerleader 4; Jr.-Sr. Waitress 2.

JO ANN JENNETTE
"So sweet the blush of bashfulness..." - Byron

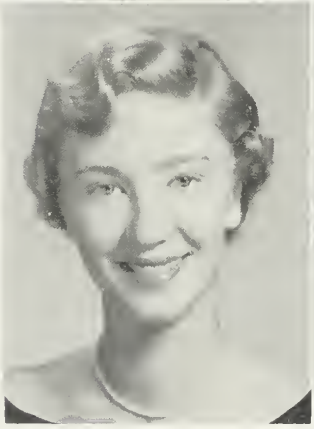

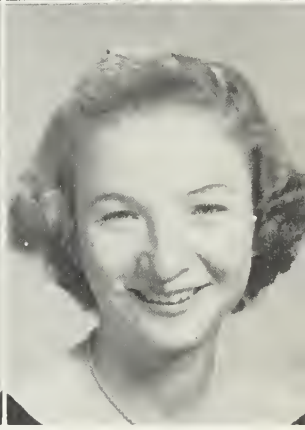

THELMA MAE JOLLEY
"In silent wonder of still-gazing eyes." - Shakespeare
FHA 1; Mixed Chorus 1, 2; Girls' Glee Club 2, 3; Sr. Tri-Hi-Y 3, 4.

WANDA AGNES JOZWIAK
"The greatest oaks have been little acorns." - Fuller
Latin Club 2; Girls' Glee Club 2; Mixed Chorus 2, 3, 4; Librarian 2; Red Cross 2.

BESSIE WINIFRED LATHAM
"Nothing endures but personal qualities." -Whitman
Latin Club 1, 2; Sr. Tri-Hi-Y 3, 4; Mixed Chorus 1, 2, 3, 4; Beta Club 2, 3, 4; Secretary 4; Band 4; FHA 1, 2; Song Leader 2; Vice President Tri-Hi-Y 4; Girls' State Rep. 3.

ADA IRENE LEGGETT
"Music is well said to be the speech of angels"
- Carlyle
Beta Club 2, 3, 4; Mixed Chorus 2, 4; Girls' Glee Club 3; 4-H 2.

SENIORS

BLAKE COVINGTON LEWIS
"For many a joke had he." - Goldsmith
Band Manager 1, 2, 3, 4; 4-H 1; Student Council 1; Senior Superlative.

JANE CUSTIS LILLEY
"And so she flirted like a true, good woman..." - Campbell
Latin Club 1, 2; Intermediate Tri-Hi-Y 1, 2; Senior Tri-Hi-Y 3, 4; President 4; Senior Superlative.

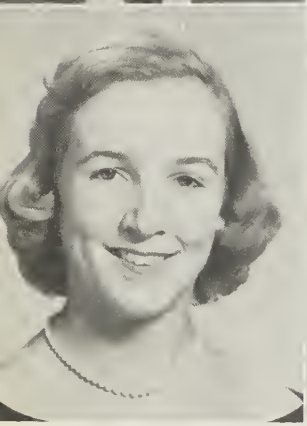

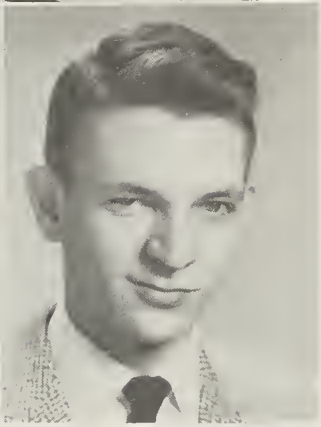

JO ANN LILLEY
"Grace and good disposition attend you." - Shakespeare
4-H Club 1; FHA 3.

JOSEPH JORDAN LILLEY
"He that hath knowledge spareth his word." - Old Testament
Latin Club 1, 2; Beta Club 2, 3, 4; Band 2, 3, 4.

OPAL LILLEY
"A gentle heart is tied with an easy thread." - Herbert
4-H Club 1, FHA 3; Tri-Hi-Y 3, 4.

LOUIS EDWARD LUCAS
"Flirting, dancing, skimming along." - Watson
Football 1, 2, 3, 4; Baseball 1, 2, 3; Basketball 1; Monogram Club 1, 2, 3, 4; Boys' Glee Club 1, 2; Student Council 1; Transfer Student.

PATTY LOU MAYNE
"Thoughtless of beauty, she was Beauty's self." - Thomson
Majorette 2, Intermediate Tri-Hi-Y 2; Senior Tri-Hi-Y 3, 4; Treasurer 4; Journalism Club 2, 3, 4; PAMLICOAN Staff 4; Beta Club 2, 3, 4; PACKROMAK Staff 3, 4; Jr.-Sr. Waitress; Junior Class Officer 3; FTA 3, 4; President 4; Student Council 4.

DONNA RAY McKINLEY
"Her art endureth." - Benson
Band 1, 2, 3, 4; Intermediate Tri-Hi-Y 1, 2; Latin Club 1, 2; Mixed Chorus 1; Beta Club 2, 3, 4; Senior Tri-Hi-Y 4; PACKROMAK Staff 4.

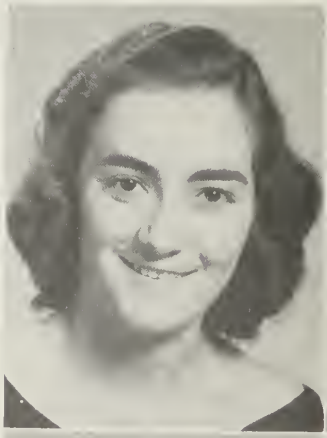

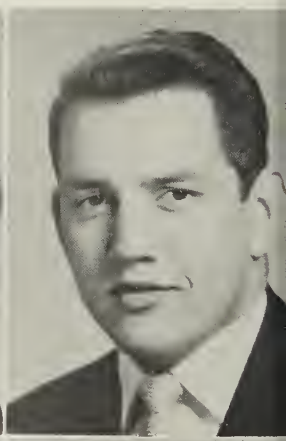

SENIORS

TOMMY CARL MITCHELL
"And his hair became curlier." - Collins
JV Basketball 2.

GLENDA JUNE MIZELLE
"I've taken my fun where I've found it." - Kipling
4-H Club 1; Beta Club 2, 3, 4; Senior Tri-Hi-Y 3, 4; FHA 3; Transfer Student.

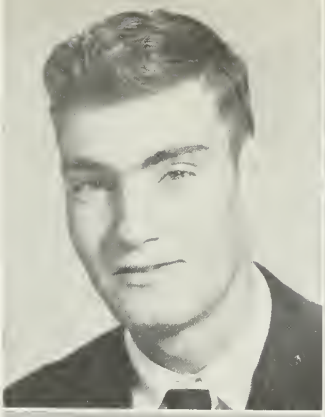

PEGGY JOYCE MIZELLE
"She makes people pleased with her by first making them pleased with themselves." - Lord Chesterfield
Class Vice President 1; Beta Club 2, 3, 4; FHA 3; Senior Tri-Hi-Y 3, 4; Marshal 4.

SHELBY JEAN MIZELLE
"Sweet as love, or the remembrance of a generous deed." - Wordsworth
Beta Club 2, 3, 4.

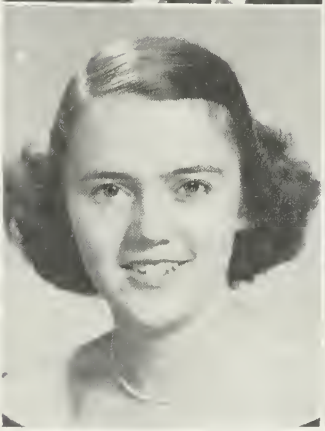

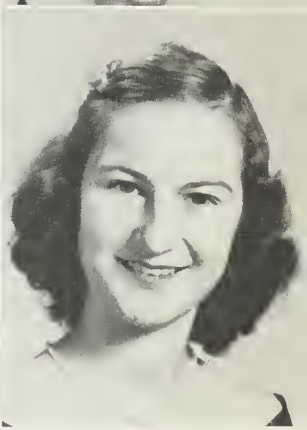

COLLIN AUGUSTUS NELSON, JR.
"His breathing flute and sounding lyre..." - Dryden
Football 1, 2, 3, 4; Basketball 1, 2, 3, 4; Baseball 4; Monogram 3, 4; Mixed Chorus 1, 2, 3, 4; Boys' Glee Club 1, 2, 3; Quartet 2, 3, 4; Studio Chorus 3.

ELIZABETH MARSHALL ODEN
"The people's chosen flower..." - Ennius
Latin Club 1, 2; Secretary 1, 2; JV Cheerleader 1; Int. Tri-Hi-Y 1, 2; Secretary 2; Journalism Club 1, 2, 3, 4; PAMLICOAN Staff 2, 3, 4; Senior Tri-Hi-Y 3, 4; FTA 1, 2, 3, 4; Student Council 1, 2, 3, 4; Jr. Class President 3; Jr.-Sr. Waitress; Senior Superlative 4; Girls' Monogram Club 4; Cheerleader 2, 3, 4; Chief 4; Beta Club 4; DAR Pilgrim.

SYBIL LEAN O'NEAL
"Laugh and the world laughs with you..." -Stevenson
Glee Club 2, 3; Int. Tri-Hi-Y 1, 2.

ELSIE MARIE OWENS
"She ran her fingers o'er the wary keys..." - Kenyen
Mixed Chorus 1, 2; Girls' Glee Club 4; Pres. FHA 4; Tri-Hi-Y 3, 4; FTA 4.

SENIORS

SHIRLEY FAYE PARAMORE
"Blushing is the colour of virtue." - Henry
Girls' Glee Club 1; 4-H 1; FHA 1; Mixed Chorus 1; FTA 4.

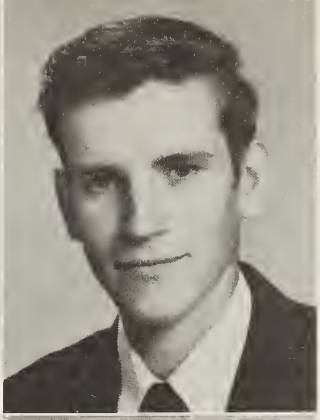

BOBBY RAY PARKER
"A silent, shy, peaceloving man." - Whittier

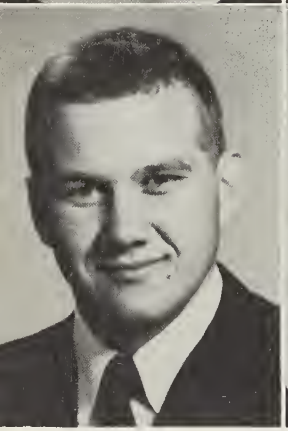

MILTON PARKER
"Ye are wondrous strong." - Bryan
JV Football 1; Varsity Football 2, 3, 4; Monogram Club 3, 4; Glee Club 4.

CHARLIE FRANCES PEELE
"She with all the charm of woman..." - Tennyson
Basketball 2, 3, 4; Beta Club 2, 3; Jr.-Sr. Waitress, 2; Int. Tri-Hi-Y 2, 3; Tri-Hi-Y 4; 4-H Club 2; FHA 2; Monogram Club 4; Glee Club 2.

DONNIE RUTH PINKHAM
"What sweet delight a quiet life affords."
- Drummond
4-H Club 1, 2; Girls' Glee Club 1, 2.

WILLIS COLBY PIPPIN
"Kindness is the sunshine in which virtue grows."
- Ingersall
Bus Driver 4.

BETTY HUNT PROCTOR
"We have been friends together in sunshine and in shade." - Norton
Int. Tri-Hi-Y 1, 2; Sgt. at Arms 2; Tri-Hi-Y 3, 4; FTA 1, 2, 3, 4; Treasurer 4; Latin Club 1, 2; President 2; Journalism Club 2, 3, 4; PAMLICOAN Staff 3, 4; Student Council 2, 4; Monogram Club 4, Pres. 4; Basketball 1, 2, 3, 4; Superlative.

HARRIETTE SCOTT RATCLIFFE
"Her music is delicate and soft." - Shelley
Int. Tri-Hi-Y 1, 2; Latin Club 1, 2, Chaplain 2; Journalism Club 2, 3, 4; FHA 1, 2; Treasurer 1, 2; Tri-Hi-Y 3, 4; Chorus 1, 2, 3, 4.

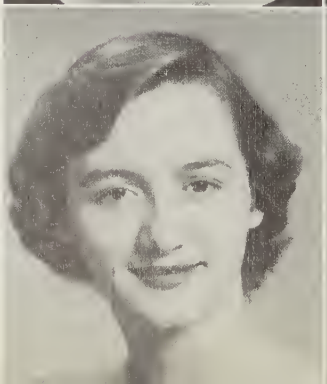

SENIORS

LARRY CRAIG ROBERSON
"Words, wit, play, sweet talk, and laughter, surpass the work of too simple nature." - Petronius
Football 1, 2, 3; Basketball 1, 2, 3, 4; Baseball 1; Monogram Club 3, 4; Journalism Club 2, 3, 4; Glee Club 1, 2, 3, 4; Student Council 3; Jr. -Sr. Waiter; Beta Club 2, 3; Quartet 3, 4.

CURTIS ROGERS
"He is trustworthy and true." - Mason
Bus Driver 4.

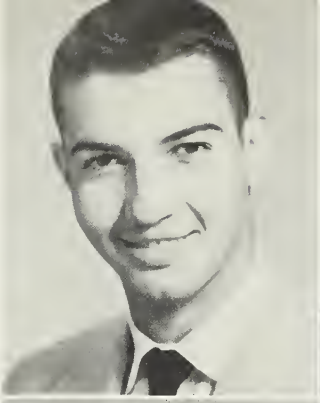

MARY PATRICIA ROSS
"A heart so soft and kind." - Herrick
FHA 1, 2, 3; Latin Club 1, 2; Glee Club 3, 4; Int. Tri-Hi-Y 1.

AGNES RHODA ROSSIE
"Her capricious way..." - Benson
Latin Club 2; Int. Tri-Hi-Y 2; Senior Tri-Hi-Y 3, 4; Secretary 3, 4; Journalism Club 2, 3, 4; Glee Club 2; Monogram Club Treasurer 4; Basketball 2, 3, 4; Cheerleader 4.

JOHNNY ABRAHAM ROSSIE
"I'll laugh and sing an' shake my leg..." - Burns
Boys' Glee Club 1; Mixed Chorus 1, 2; Latin Club 1; Student Council 1.

JUDITH FRANCES SALLE'
"You blush and gently smile." - Herrick
Girl State Rep. 3; Journalism Club 2, 3, 4; FHA 1, 2; Secretary 2; Band 1, 2, 3, 4; Int. Tri-Hi-Y 1, 2; Senior Tri-Hi-Y 3, 4; Beta Club 4; Latin Club 1, 2.

ROBERT REYNOLD SHEPPARD
"Ambition has no rest." - Bulwer-Lytton
Boys' Glee Club 1; Student Council 2; Beta Club 2, 3, 4; PACKROMAK Staff 4; Marshal 4.

SHIRLEY GRAY SHEPPARD
"She knows the art of being kind." - Wilcox
Beta Club 2, 3, 4; Senior Tri-Hi-Y 4.

SENIORS

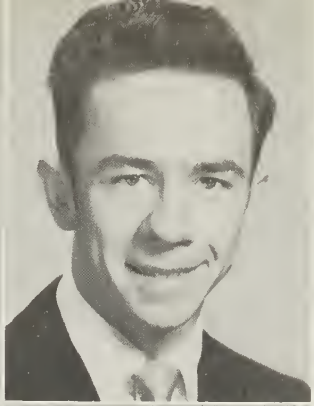

BARNEY EDWARD SINGLETON, JR.
"He is free who lives as he chooses." - Epectetees
JV Basketball 2; Glee Club 2, 3, 4; Studio Chorus 3, 4; Quartet 3, 4; Senior Superlative.

GILBERT GLENN SINGLETON
"How he will talk." - Lee

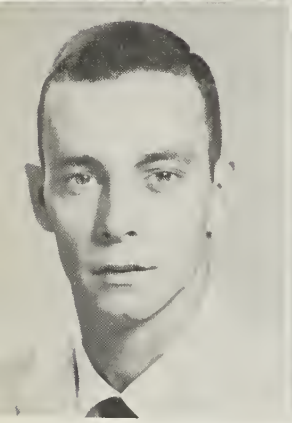
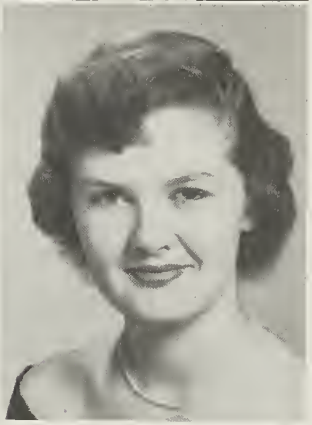

CHARLES LEE SMITH
"Curiosity is little more than another name for hope." - Hare
JV Basketball 2; Football 1, 2, 3.

JACKIE LYNETTE SMITH
"Persuasive speech, and more persuasive sighs, silence that spoke, and eloquence of eyes." -Homer
Student Council 4; Int. Tri-Hi-Y 2; Senior Tri-Hi-Y 4; Jr.-Sr. Waitress 2; Transfer Student.

JAMES ENOCH SMITH III
"Few things are impossible to diligence and skill." - Johnson
Band 1, 2, 3, 4; Beta Club 2, 3, 4; Marshal 4; Senior Superlative.

ROBERT EUGENE SMITH
"To love the game beyond the prize" - Newbolt
President Senior Class; Beta Club 4; Monogram Club 3, 4, V. Pres. 3, Pres. 4; Journalism Club 2, 3, 4; PAMLICOAN Staff 3, 4; Key Club 2; Latin Club 1, V. Pres. 1; Student Council 3, 4; Band 1, 2, 3, 4; V. Pres. 1; Glee Club 1-4, Pres. 4; Quartet 3, 4; Jr.-Sr. Waiter 2; Football 1, 2, 3; Basketball 2, 4; Baseball 1, 2, 4.

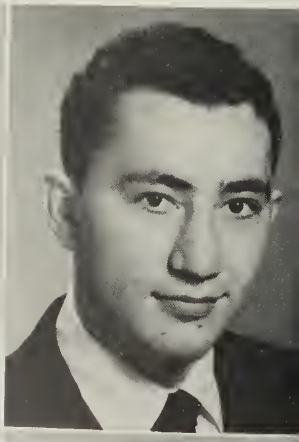

DANIEL MITCHELL SPAIN, JR.
"Clean favored and imperially slim" - Robinson
Latin Club 1, 2; Beta Club 2, 3, 4; Monogram Club 3, 4; JV Basketball 3, 4; Junior Class Treasurer 3; Senior Superlative; Baseball Manager 1.

MARTHA VIRGINIA SPAIN
"She is pretty to walk with, and witty to talk with, and pleasant too." - Suckling
Glee Club 4; Senior Superlative.

SENIORS

JAMES ANDREW STEWART
"He finds the joys of heaven here on earth."
- Shakespeare

REBECCA JOSEPHINE SWAIN
"Doing what is impossible for talent is genius."
- Amiel
Student Council 1; Latin Club 1, 2; Beta Club 2, 3, 4; Chief Marshal 3; Senior Superlative.

SUE RIVERS SWAIN
"Our rocks are rough but smiling there, the beautiful waves of her yellow hair." - Moore
Latin 1.

BARBARA ANNE SWINDELL
"Art is power." - Longfellow
Latin Club 1, 2; Beta Club 4; Int. Tri-Hi-Y 1, 2; Sr. Tri-Hi-Y 4; Girls' Glee Club 3; Mixed Chorus 4; Journalism Club 4; PACKROMACK Staff 4; PAMLICOAN Staff 4; Senior Superlative; Student Council 3; Senior Class Secretary 4.

HAL RYLAND TANKARD
" A tongue to persuade, a hand to execute mischief." - Hyde
Key Club 2; Glee Club 2, 3; Football Manager 1, 2; Basketball 2, 3; Senior Superlative.

SHIRLEY ANNE TETTERTON
"Sweeter also than honey and the honeycomb."
- Psalms
Glee Club 1, 2; Student Council 4; Sr. Tri-Hi-Y 4.

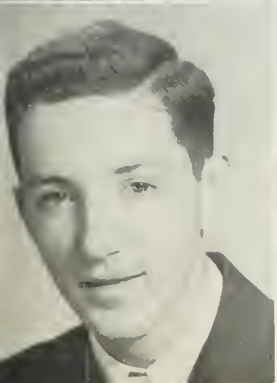

CLIFTON LEO TOLER, JR.
"Young fellows will be young fellows." -Biekerstaff
Latin Club 1, 2; Journalism Club 1, 2, 3, 4; PAMLICOAN Staff 2, 3.

JOYCE ANN TUTEN
"She hath beauty's midnight hair." - Whittier
Latin Club 1, 2; Beta Club 2, 3, 4; Int. Tri-Hi-Y 1, 2; Girls' Glee Club 3; Mixed Chorus 4.

SENIORS

ELIZABETH SENDELIA UPTON
"She is generous and gay." - Henley
Latin Club 1, 2; Int. Tri-Hi-Y 1, 2; Beta Club 2, 3, 4; Treasurer 4; Girls' Glee Club 3; Mixed Chorus 4; Marshal.

SHELBY JEAN WALKER
"How her wit brightens." - Pope
4-H Club 1; FHA 3; Sr. Tri-Hi-Y 3, 4; Senior Superlative.

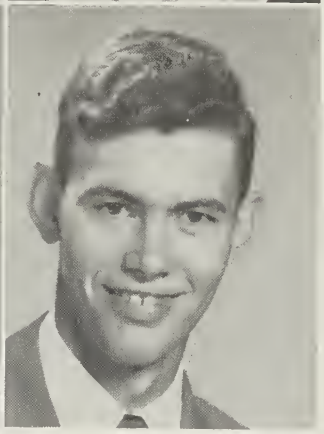

BEATRICE BRADDY WALLACE
"The woman that loves laughs must sure do well." - Pope
Girls' Glee Club 1; Mixed Chorus 1, 2, 3; Int. Tri-Hi-Y 1, 2; Senior Tri-Hi-Y 3, 4.

DALTON LACEY WARNER
"His thoughts unhampered by a brogue." - Archer

EVELYN WARREN
"Thou hast hazel eyes" - Shakespeare
FHA 1, 2, 3, 4; Glee Club 1, 2, 3; Annual Staff 2.

ELTON BRYANT WATERS
"His smile is sweetened by his gravity." - Eliot

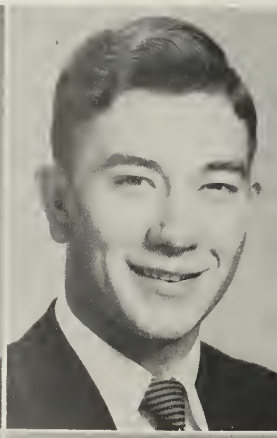

JAMES LUTHER WATERS, JR.
"Thou art such a pleasant fellow." - Addison
Latin Club 1; JV Football 2; JV Basketball 1, 2.

RACHEL VIRGINIA WATERS
"The farmer's daughter hath soft brown hair." - Calverty
4-H Club 1, 2; Glee Club 2, 3; Library Assistant 4.

SENIORS

WILLARD BENNIE WATERS, JR.
"Wit is shining, a quality that everybody admires."
- Chesterfield
Monogram Club 3, 4; Beta Club 4; Jr.-Varsity Football 2; Mixed Chorus 4; Vice President 4; Jr.-Varsity Basketball 3, 4; Basketball 3, 4; Journalism Club 3, 4; PAMLICOAN Staff 4.

ANNA BROTHERS WATSON
"I love lilies and roses so gay..." - Goodall
Girls' Glee Club 1; Mixed Chorus 3; Majorette 1, 2, 3, 4, Chief 3; Int. Tri-Hi-Y 1, 2; Sr. Tri-Hi-Y 4.

LORETTA LEE WEATHERLY
"AH! Love! Could you and I with him conspire..."
- Khaysm
Journalism Club 2, 3, 4; Varsity Cheerleader 3, 4; Mixed Chorus 1, 2; Int. Tri-Hi-Y 1, 2; Sr. Tri-Hi-Y 3, 4; FTA 1, 2, 3, 4; Monogram Club 4; Latin Club 1, 2.

EDWIN ARTHUR WEST
"Modesty hath many talents." - Howen
Latin Club 1, 2; Monogram Club 3, 4; Football 3, 4; JV Football 2; Student Council 4; Baseball Manager 1, 2; Midgette Football 1.

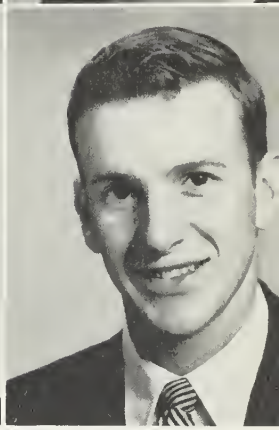

HERBERT GENE WHICHARD
"Heroism feels and never reasons - therefore is always right." - Emerson

BETTY JOYCE WHITEHURST
"Brightly smile and sweetly sing." - Wolfe
4-H Club 1; Beta Club 2, 3, 4.

RAY WHITEHURST
"Thou art always merry." - Arnold

SYLVIA ANN WHITLEY
"Singing...with a cheerful voice..." - Luther
Girls' Glee Club 1; Mixed Chorus 1,2, 3; Senior Tri-Hi-Y 4.

SENIORS

JANICE MARIE WILDER
"She is so sweet and dear." - Watson
4-H Club 1, 2; FHA 1, 2.

JERRY LEE WILLIAMS
"A still and quiet conscience." - Shakespeare

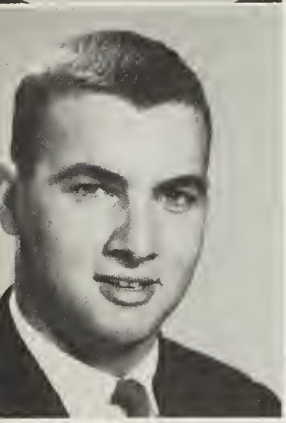

JOHN SMALLWOOD WILLIAMS
"I laugh'd and danc'd and sung." - Amelia
Football 3, 4; Senior Superlative.

SHELBY JEAN WILLIAMS
"Her eyes are so blue." - Lampson
Mixed Chorus 1, 2, 4; FFA 3, 4; Int. Tri-Hi-Y 1, 2; Sr. Tri-Hi-Y 3, 4; FHA 1, 2.

OTTIS MILLIGAN WINFIELD III
"Simplicity of character is no hindrance to subtlety of intellect." - Morley
Latin Club 1, 2; Band 1, 2, 3, 4; Journalism Club 4; Beta Club 2, 3, 4; PAMLICOAN Staff 4; PACKROMAK Staff 4; Marshal 4.

BARBARA JEAN WOOLARD
"She is genius of the highest example." - Jacapone
Girls' Glee Club 1; Mixed Chorus 1, 2, 3; Int. Tri-Hi-Y 1, 2; Beta Club 2, 3, 4, Vice President 4; Student Council 4; Marshal 4.

VELMA WOOLARD
"The sweetest thing that ever grew." - Wordsworth
4-H Club 1, President 1; Beta Club 2, 3.

PINKNEY BERYL YOUNG III
"Handsome is that handsome does." - Goldsmith
Monogram Club 3, 4, Secretary-Treasurer 4; Journalism Club 2, 3, 4; PAMLICOAN Staff 3, 4; Key Club 1, 2; Mixed Chorus 2, 3; Boys' Chorus 2, 3; Jr.-Sr. Waiter 2; JV Football 1; Football 2, 3, 4; Co-Captain 4; JV Basketball 1; Basketball 2, 3, 4; Baseball 2, 3, 4.

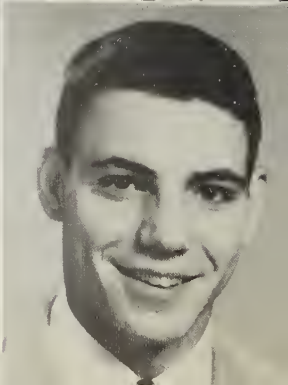

CLASS OF '54

I bear the torch that enlightens the world, fires the imagination of man and feeds the flames of genius. I give wings to dreams and might to brawn and brain. From out the silent shadows of the past I come, wearing the scars of struggle and the stripes of toil, but bearing in triumph the wisdom of all ages. Man, because of me, holds dominion over earth, air and sea; it is for him I ease the lightning, plumb the deep and shackle the waves of ether. I am the parent of progress, the creator of culture and the molder of destiny. Philosophy, science and art are my handiworks. I banish ignorance, discourage vice, disarm anarchy. Thus I have become freedom's arm of democracy, the hope of youth, the pride of adolescence, the joy of age. Fortunate the nations and happy the homes that welcome me. The school is my workshop; here I stir ambitions, stimulate ideals, forge the keys that open the door to opportunity, the master of human destiny. I am the source of inspiration, the aid of aspiration. I am Irresistible Power.

I am Education.

Barbara Swindell
Class Poet

CLASS HISTORY

We have reached the destination for which we have been striving for twelve years. As we approach the end of our journey toward higher education, we look back upon the memories of our past years. Though we often felt like the goal for which we were striving was beyond our reach we have finally reached that goal and today we stand on the threshold of our commencement.

How well we remember the year 1942 when we first began our education. We began this journey with vigor and zeal and as we finished each year's work we looked forward to the next until we finally reached "Junior High" which was the first event of major importance in our school life.

Naturally we looked forward with optimisim and enthusiasm to becoming Freshmen. This day soon arrived, in fact, much sooner than we had anticipated.

Before we knew it we were Sophomores and our only thoughts were of the two remaining years which we had been looking forward to for so long.

Our Junior year was one of excitement. The class secured money for the Junior-Senior by selling magazines and this project was enjoyed very much. Undoubtedly the most outstanding event was the day we received our class rings and we realized that we had only one more year to go. Then came the Junior-Senior, which we slaved over for such a long time. Finally the big night arrived and it was quite a gala affair.

After we had been capped we felt ourselves truly "Dignified Seniors" and we entered our Senior year with quite a feeling of importance. As during the preceding year, the Junior-Senior was a very thrilling event. We enjoyed very much being the guest of the Junior Class on this occasion.

Finally came the climax of these twelve years--Class Night and Graduation. All too soon we had reached the end of the journey. We realized that soon each of us would go his separate way, some to work, others to college, but wherever we go we will carry with us the memories we have shared together in Washington High School.

HISTORIAN-- Jack Cherry
Joe Lilley
Donna McKinley

LAST WILL AND TESTAMENT

We, the Senior Class of 1954 of the city of Washington, county of Beaufort, and state of North Carolina, being of sound and sturdy minds and memories (as sound as possible), do hereby make, publish, and declare this to be our last will and recalling any will or wills made previously.

In witness whereof, I, Agnes Rossie, the testator, have set my hand and seal this third day of June, in the year of our Lord, one thousand nine hundred and fifty four. I might add that we worked every step of the way, slowly but surely. Thus, it is signed, sealed, published, and declared (thank goodness). Here follows the last will and testament by Agnes Rossie, the above named testator.

First, we would like to say that all our debts and expenses will be paid before our departure, so now, you can all relax and listen to the wills made by the departing Seniors.

ARTICLE I. We, the Seniors of 1954, leave our few senior privileges to the rising Senior Class. They are as follows:

1. Senior Trip.
2. Kid's Day.
3. Being first to lunch.
4. Coming in the building before the first bell.
5. Coming upstairs during lunch.
6. Reserved seats in the lunch room.
7. Leave class on first bell.
8. Leave chapel last and go in first.
9. Reserved seats in chapel.

ARTICLE II. To the Superintendent, Principal, and Faculty, we leave the memory of our angelic faces.

ARTICLE III. To the Sophomore class, we leave our superiority.

ARTICLE IV. To the Freshmen, we leave an apology for the way we've treated you.

Now, we, the seniors, leave these personal belongings which we hope you will find of some use.

1. Eva Chauncey and Ed Lucas leave their dancing abilities to Betty Brinson, Jean Jefferson and Bo Lewis.

2. Robert Jackson leaves his memory to Thomas Bennett and Dewitt Rowe---"Enjoy Yourself, It's Later Than You Think."

3. Boo Daniels, Elizabeth Oden and Loretta Weatherly leave their ability to go steady to Mary Llew Bowers, Dee Harrington and Myrtie Ireland.

4. Bennie Waters leaves his brain for the (furtherment) of Science.

5. Tommy Alligood and Alton Ingalls leave their Bar Bells to Wesley Mayo and Dempsey Mizelle.

6. Anna Watson, Betty Braddy, and Shirley Paramore leave their figures to Bettie Britt, Margaret Rhodes and Jane Welch.

7. Dhu Jennette leaves her ability to sew to Betty Jean Lilley and Janet Carroway.

8. Joe Gurganus, Floyd Hull and Clifton Toler leave their tremendous frames to Ryan Davis, Manfred Lilley and Larry Dixon.

9. Milton Parker leaves a tooth to each Junior on the squad, expecially Tommy Hill.

10. C. A. Nelson and Barney Singleton leave their vocal chords to Jimmy Langley, Charley Haddock and Buddie Hassell.

11. Pinky Young leaves his graceful walk to Ardis Messick.

12. Herbie Burgess, Joe Harris and Joe Lilley leave their places in the band to Bill Porter.

13. The noise of John Williams leaves.

14. Charlie Bishop, Beverly Boyd and Gene Wichard leave "Wine, Women and Song" to Harold "Bunk" Roberson and Rex Cooper.

15. Pat Mayne and Dan Spain leave their good looks to Grace Fogleman and Edward Williamson.

16. Ryland Tankard and Betty Proctor leave their laziness to Carolyn Bilbro and Paul Norman.

17. Mary Bowen, Ellen Griffin and Frankie Peele leave their athletic ability to Sonja Warren and Beverly Anderson.

18. Shirley Carraway and John Burgess leave their cuteness to Pat Hodges and Fred Toler.

19. Barbara Swindell and Gene Hodges leave their taste in clother to Milton Brown and Nancy Jackson.

20. Randy Hodges and Dalton Warner leave their buses to Donald Arnold and James Tyson.

21. The Senior Class leaves two pounds of hot dogs to Aubrey Boyce.

22. Velma Bridgeman, Elsie Buck and Margaret Cole leave their quiet manners to Stella Alligood, Louise Beach and Janet Boyd.

23. Carol Brinkley, Wanda Jozwiak and Ruby Farmer leave their winning smiles to Barbara Hodges, Thelma Gurganus and Barbara Pilley.

24. Becky Swain, Barbara Woolard, Bobby Sheppard and James Smith leave their straight A's to Bobby Mitchell, Glenn Cox and Robert Whealton.

25. Gean Caton, Thelma Jolley and Ada Leggett leave their ability to get a man to Ann Brinkley, Nancy Ratcliffe and Helen Hodges.

26. Mary Louise Brown, Ann Cherry, Alice Covington and Peggy Dail leave anything to Mary E. Brown, Edna Hales, Carol Hall and Velma Mason that they might need.

27. Sylvia Whitley, Sendelia Upton, Beatrice Wallace, Donna McKinley, and Shirley Herron leave their feminine ways to Margaret Edwards and Elaine Carraway.

28. Colby Pippin, Jack Cherry and Ronald Black leave their ability to come to class late to Bobby Hodges, Ben Jefferson, Thelbert Leggett and George M. Lilley.

29. A.D. Hadley, Virgil Leggett, Charlie Meeks and Tommy Mitchell leave their ability to meet new girls to Horace Mizelle, Williams Mitchell, William Rogers and S.L. Willard.

30. Joyce Tuten, Larry Roberson, Bobby Smith leave their innocent looks to Howard Lupton and Odell Duke.

31. Peggy Carter leaves her hidden talents---try to find them.

32. Shirley Cox, Louise Daniels, Mary L. Eborn and Mary Daniels leave their infectious giggles to Louise Day, Christine Hill, and Ruth Jefferson.

BROWN LIBRARY
122 VAN NORDEN STREET
WASHINGTON, NC 27889

33. Gilbert Singleton, Jo Ann Lilley, and Shelby Mizelle leave their gift of gab to Gene Woolard, Rita Parrot and Nancy Rough.

34. Jack Cooper leaves his hard Labor in W. H. S. to Carl Rochelle and Elton Waters.

35. Bobby Parker leaves his seat on the bus to Lyman Sheppard and Dalton Scott.

36. Johnnie Rossie leaves his dark charm to Elmer Lilley and Clyde Peede.

37. Lee Smith leaves his "hot rod" complete with termites, to Earl Wilder and Gilbert Alligood.

38. Cora Everett and Jo Ann Jennette leave their domestic ability to Shirley Williams and Peggy Paramore.

39. James Stewart leaves his attractiveness to younger girls to Lester Edwards and Dempsey Mizelle.

40. Verlie Griffin and Sybil O'Neil leave their partnership to Betty Jean Alligood and Zelda Alligood.

41. Luther Waters leaves his empty gas tank to Doug Stalls and James Rhem.

42. Velma Harris leaves her muscles to Phyllis Lancaster.

43. Jean Hodges leaves her accent to Johnnie Jarvis.

44. To Peggy Sheppard is left Joan Holland's Saturday Night Dates.

45. Eddie West leaves his milk bottle to Jimmy Johnson and Kenneth Winstead.

46. Pat Ipock leaves her slimness to Jean Mitchell.

47. Winifred Latham, Harriette Ratcliffe, and Judy Salle leave their fun and being the life of a party to K'Jo Peevy and Betty Sue Woolard.

48. Jane Lilley leaves her flirtatious ways to Abbott Hodges.

49. To Elsie Jefferson is left Opal Lilley's ability to get along with others.

50. Marie Owens leaves her musical talent to Ruby Waters.

51. Lee Williams leaves his ability to bum to Bill Holmes, Max Woolard, Ray Williams, and Larry Woolard.

52. Betty Whitehurst, Janice Wilder, and Shelby Williams leave their reducing pills to Elsie Parker.

53. Velma Woolard and Virginia Waters leave their dimples to Juanita Mason.

54. Glenda Mizelle leaves her clean glasses to Janie Jackson.

55. Donnie Pinkham leaves her freckles to Josephine Griffin.

56. Skinny Winfield leaves his friendliness to John Rochelle and Wayne Woolard.

57. Peggy Mizelle leaves her blush to Libbey Singleton.

58. Pat Ross leaves the dust on her car to Joyce Williamson in hopes of a cleaning job.

59. Jackie Smith leaves her out of town men to Helen Scott.

60. Virginia Spain leaves her big mouth to Betty Jean Hodges.

61. Sue Swain leaves her golden locks to Linda Tetterton.

62. Shirley Tetterton leaves her job of meat-cutting to Julia LaNier.

63. Shelby Walker leaves her complexion to Doris Woolard. Take good care of it.

64. Evelyn Warren leaves to Margaret Alligood and Lora Paremore her ability to get acquainted.

65. Harold Alligood, better known as "Zeke" leaves his activity bus to any trustworthy character of the Junior Class.

66. And last but not least, Agnes Rossie, Emily Francis and Blake Lewis leave the job (Whew!) of writing next year's will to some unsuspecting suckers.

Signed: Agnes Rossie, Testator
Witnesses: Emily Francis
Blake Lewis

CLASS PROPHECY

SCENE: Ocracoke Island, November 8, 1970; the lighthouse keepers, Jack Cooper and Pinky Young, (Class of '54) are talking over old times.

"Seems like a bad storm's abouta break, don't it, Beryl?"

"Shore does, Coop, Hope Capn' Ed ain't out there tonite. Him and Salty Boyd been shaddin all day."

"Speaking of 'Salty', is that 'Ol' Be-Bop Boyd of the class of '54?"

"Thas right, Lucas and him been shaddin for 'Sheppard's Shad Works' for 16 years now. You remember Bobby Sheppard? He was in our class, too."

"By the way, what ever happened to the rest of the class?"

"Well, last time I went to Washington, I heard that Barney Singleton who married Liz Oden, has taken over Oden's Funeral Home and is doing a blooming business. Colby Pippin is the undertaker. It seems Wanda Jozwiak is the Polish teacher at W.H.S. Kemp Leggett and Charlie Meeks are doing fine with their rabbit farm in Arizona. Agnes Rossie and Winifred Latham who are now the dieticians at the County Home said that John Rossie took a liking to cold weather and is now a trapper in the North Woods. I read in the paper that A.D. Hadley won the Indianapolis 500 Classic and gave all his credit to Joe Harris, his chief mechanic. Oh, yes, there is a new factory, the Griffin & Griffin Garter Co. owned by Verlie and Ellen. What ever became of Milton Parker? Oh he's Choppy Wagner's handyman.

Jack, turn on the two-way and get some news. (Click)----Good evening sports fans, this is Gene Hodges, bringing you the first in news. (Click)---- Again this is Blake Lewis, your favorite disc jockey----after a popular hit by C. A. Nelson we will hear the rage of the age, the Asby Twins, singing the "Pamlico Rag" by Jerry Lee Williams!! Now to calm your shattered nerves we suggest you take a Peele, Pinkham, Paremore, and Proctor Palsy Pill. Then relax with a Mitchell Munch Bar and a Salle Soda and enjoy the news. Judge Clifton Toler filed suit against Ryland Tankard the "Beer Baron" for evading income-tax and non-support of his wife, Loretta. Alton Ingalls, ambassador to Utopia will return for a conference with President Robert Franklin Jackson. He will be entertained by Secretary of State Luther Waters and his wife, the former Shelby Mizelle. Flash!!!! Larry Roberson and Ronald Black have just climbed Mount Ukluk in Tibet. Mr. Floyd Hull has recently invented a jet-propelled bicycle. That is the news with a reminder----This Spring plant Jane's Lilleys, Jo Ann's Lilleys, Joe's Lilleys, Elmer's Lilleys, or Opal's Lilleys. You can't miss, they're all good Lilleys. Good evening. (Click).

Wonder what happened to the old football team? Well, I heard Charles Bishop is still scoring TD's for the "Red Skins." Ed West is Superintendent of Public Schools and John Williams found the finer things of life. He's a poet! Speaking of sports, Velma Harris is captain of the all-girl hockey team in Toronto, where she, Ada Leggett, Velma Bridgeman, Marie Owens, Beatrice Wallace, Sylvia Whitley, Donna McKinley, and Carol Brinkley have won the championship again this year.

Mary Howard Bowen is still stealing headlines in the sports world; she has

just returned from Europe where she swam the English Channel in twelve hours to set a new record.

I hear Gene Whichard is the owner of A&P Tea Co. while Bennie Waters the noted Magician worked his way through college by shooting pool on the side. His assistant is Mary Lou Eborn. Hey, look in this magazine; the latest hit on Broadway----Elsie M. Buck and her torrid "Bubble Dance." In the chorus are Margaret Cole, Gene Caton, Mary Elizabeth Daniels, Jean Hodges, "Boo" Daniels, Thelma Jolley, Louise Daniels, and Sue Swain.

Dhu Jennette and Pat Mayne own the "Look of the Future" dress shop. They feature a new cream called, "Body Beautiful." Pat Ross, Harriette Ratcliffe, and Jackie Smith are cigarette girls in "Alligood's Casino." They say old Tommy has a cute wife, who is the former Shelby Williams, still one of his cigarette girls. Get a load of this advertisement----For Sale: Mizelle's Gazelles. Farms owned and operated by Glenda and Peggy, located in North Rhodesia. Speaking of animals, Lee Smith is a famous big game hunter. His wife, Ruby Farmer is an artist in Italy. (Feature that!!!)

By the way, Pink, remind me to get a copy of Reverend Dan Spain's book SIN AND BEAR IT. Speaking of intelligence, Becky Swain is Einstein's secretary.

Anna Watson and Peggy Carter are both Missionaries in Hong Kong. Betty Braddy was also one but she came down with Beri-Beri and had to come home. She recovered and lives with John Burgess on his Dude Ranch in Texas. They live next door to the retired opera star, Rachel Waters. Shirley Jackson said in her society column the other day that Eva Chauncey and Janice Wilder are now leaders in the "Spinster's Club." All three knit very well, including Shirley.

James Smith inherited the "Smith Bros." cough drop industry. He married Alice Covington. Incidentally, they never have a cough. Sybil O'Neal, Shirley Cox, and Cora Everette are in the Mint Pattie business. Isn't that sweet? Joe Gurganus is executioner at State Prison. Joyce Tuten, Shirley Tetterton and Pat Ipock are secret service officers in the Wacs.

Jack Cherry and his wife, Emily Francis, are interior decorators. They say they have a pretty home in Hyde County. Gilbert Singleton, president of the National Auto Racing Association presented awards to Randy Hodges and Dalton Warner, two ace drivers. "Zeke" Alligood, who is now married to Barbara Swindell, was named the bus driver of the year.

Ottis Winfield owns a combination barber shop and beauty parlor. Bobby Parker, Elton Waters, and James Stewart are the barbers. Ottis also shines shoes during a lull in business. His beauticians are Joan Holland, Mary Brown, Virginia Spain, and Peggy Dail.

I've heard that Barbara Woolard, Shirley Herron, Betty Whitehurst, and Velma Woolard have all settled down to married life.

Sendelia Upton's book on the "Life and Habits of the Mongoose" won the Gold Medal Book Award.

Herbert Burgess is president of the "Inca and Aztec" Buick Company. He has four secretaries----Shirley Sheppard, Shelby Walker, Ann Cherry, and Shirley Carraway. Bob "King Sausage" Smith is still skinning hot-dogs. He also trains fleas as a hobby.

Jack, looks like the storm has about blown over. Let's get some sleep. Good idea, old '54 is still going strong!!!!!!"

Prophets: Pinky Young

Jack Cooper

JUNIOR CLASS OFFICERS

GEORGE EMORY - President
BILL PORTOR - Vice President
BARBARA HODGES - Secretary
BEE JEFFRIES - Treasurer

In the above picture the Junior Class officers are discussing the magazine sale, their money-making project for the year.

JUNIORS

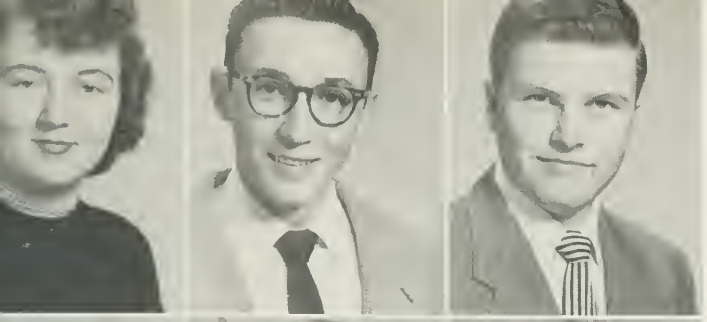

BETTY JEAN ALLIGOOD

BURL ALLIGOOD

GILBERT ALLIGOOD

STELLA ALLIGOOD

ZELDA ALLIGOOD

BEVERLY ANDERSON

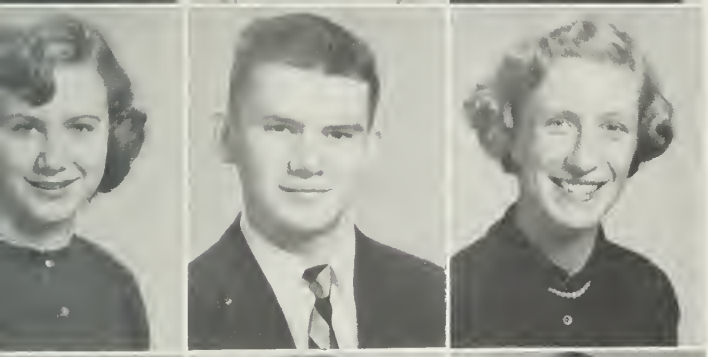

LOUISE BEECH

THOMAS BENNETT

CAROLYN BILBRO

AUBREY BOYCE

JANET BOYD

JAMES BRIGHT

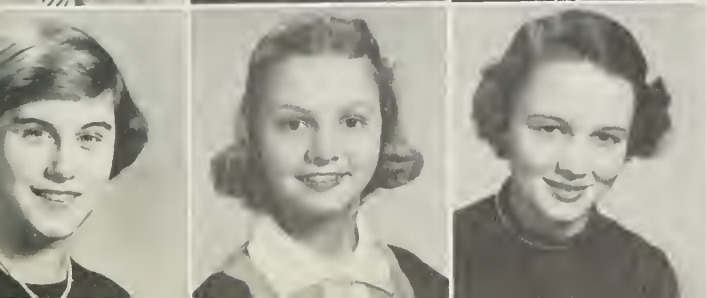

ANN BRINKLEY

BETTY JEAN BRINSON

BETTIE BONNER BRITT

JUNIORS

ETHEL BROWN

MILTON BROWN

ELAINE CARRAWAN

JANET CARRAWAY

VIOLA CHERRY

REX COOPER

JEAN COREY

GLENN COX

MARY DAY

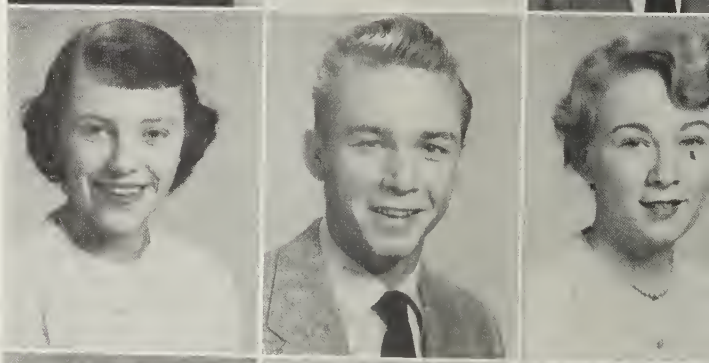

RYAN DAVIS

JANE DUKE

JEAN DUKE

ODELL DUKE

LESTER EDWARDS

MARGARET EDWARDS

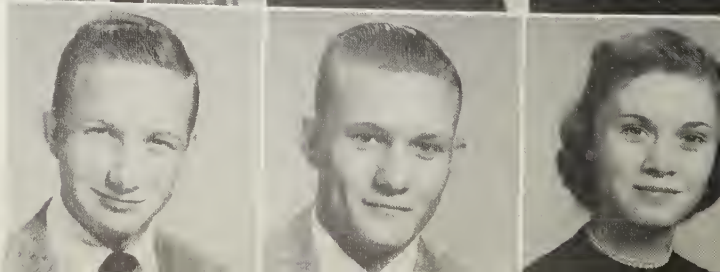

JUNIORS

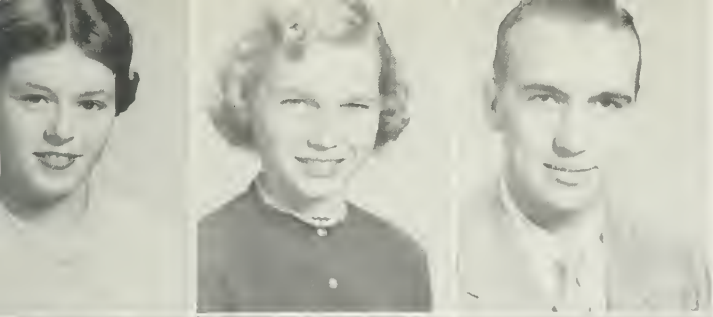

GRACE FOGLEMAN

THELMA GURGANUS

CHARLIE HADDOCK

EDNA HAILS

CAROL HALL

DEE HARRINGTON

BUDDY HASSEL

CHRISTINE HILL

TOMMY HILL

BARBARA HODGES

BETTY JEAN HODGES

BOBBY HODGES

HELEN HODGES

LUCILLE HODGES

PAT HODGES

JUNIORS

BILL HOLMES

MYRTIE IRELAND

JANEY JACKSON

NANCY JACKSON

JOHNNIE JARVIS

ELSIE JEFFERSON

DORIS JEAN JEFFERSON

R. JEAN JEFFERSON

BEE JEFFERIES

JIMMY JOHNSON

PHYLLIS LANCASTER

JIMMY LANGLEY

JULIA LANIER

GLENDA LEGGETTE

THELBERT LEGGETTE

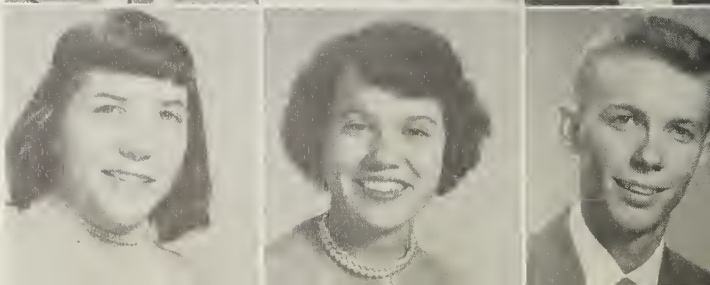

JUNIORS

FRANK LEWIS

BETTY JEAN LILLEY

ELMER LILLEY

GRANVILLE LILLEY

MANFRED LILLEY

HOWARD LUPTON

JUANITA MASON

WESLEY MAYO

ARDIS MESSICK

BILLY MITCHELL

BOBBY MITCHELL

JEAN MITCHELL

DEMPSEY MIZELLE

HORACE MIZELLE

PAUL NORMAN

JUNIORS

LORA JEAN PARAMORE

MARY PARAMORE

ELSIE PARKER

RITA PARROT

CLYDE PEEDE

K'JO PEEVY

BARBARA PILLEY

BILL PORTER

NANCY RATCLIFFE

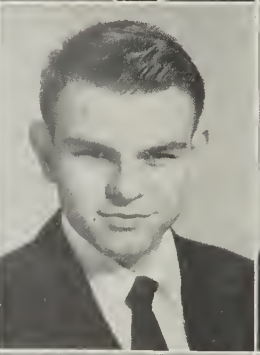

JAMES RHEM

MARGARET RHODES

HAROLD ROBERSON

CARL ROCHELLE

JOHN ROCHELLE

NANCY ROUGH

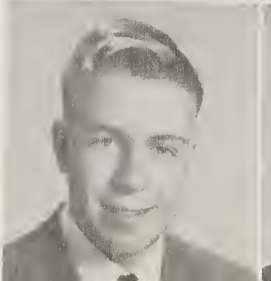

JUNIORS

DE WITT ROWE

DALTON SCOTT

HELEN SCOTT

LYMAN SHEPPHERD

LIBBY SINGLETON

DOUGLAS STALLS

JEANETTE STALLS

LINDA TETTERTON

FRED TOLER

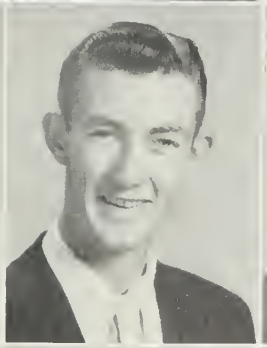

JAMES TYSON

OWEN WARREN

SONJA WARREN

RUBY WATERS

JANE WELCH

ROBERT WHEELTON

JUNIORS

DON WILKERSON

WAYNE WILLARD

SHIRLEY WILLIAMS

JOYCE WILLIAMS

EDWARD WILLIAMSON

KENNETH WINSTEAD

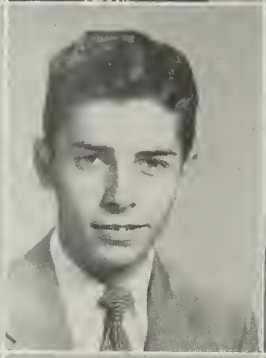

BETTY SUE WOOLARD

DORIS WOOLARD

JAMES WOOLARD

JEAN WOOLARD

LARRY WOOLARD

LANDON WOOLARD

S.L. WOOLARD

SOPHOMORES

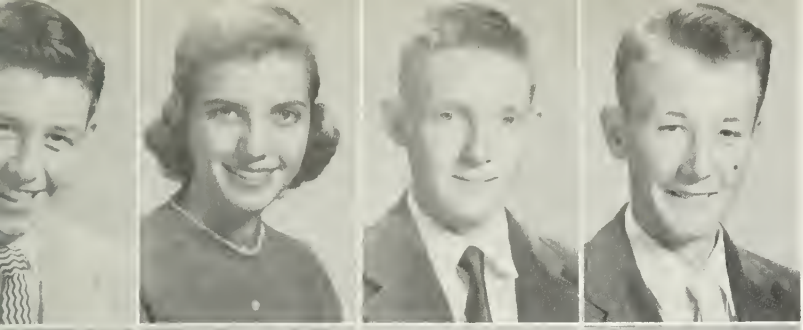

Bonner Alligood
Elizabeth Alligood
Harold Alligood
Jerry Alligood

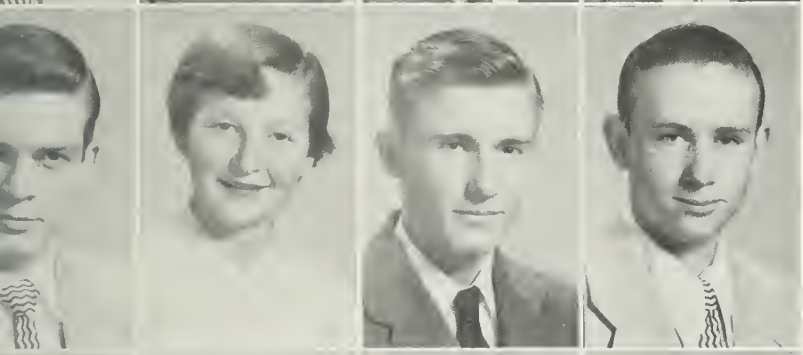

Jimmy Alligood
Joyce Alligood
Lester Alligood
Larry Anderson

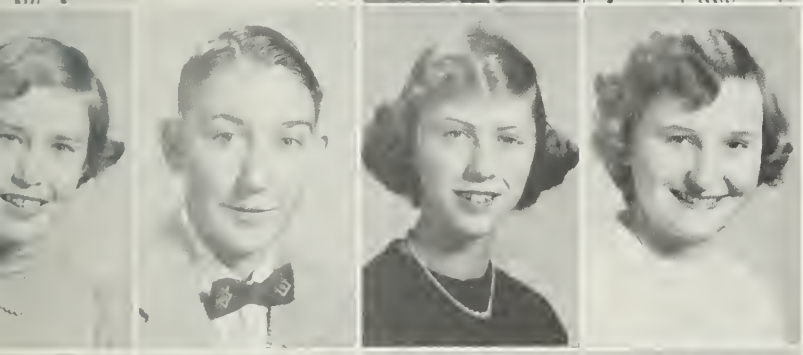

Rosa Lee Apple
Thomas Apple
Neva Ayers
Dorothy Baker

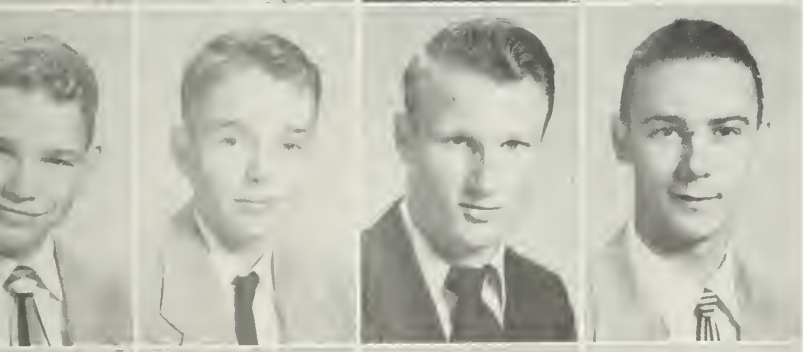

Ben Bishop
Frank Bowen
Kenneth Bridgeman
Milton Brooks

Gail Brown
Tommy Buckman
Mary Cahoon
Barbara Campbell

SOPHOMORES

Betsy Carney
Joyce Chauncey
Charlotte Cherry
Mickey Cochran

Betty Lou Cole
Peggy Cox
Peggy Crisp
Merle Cuthrill

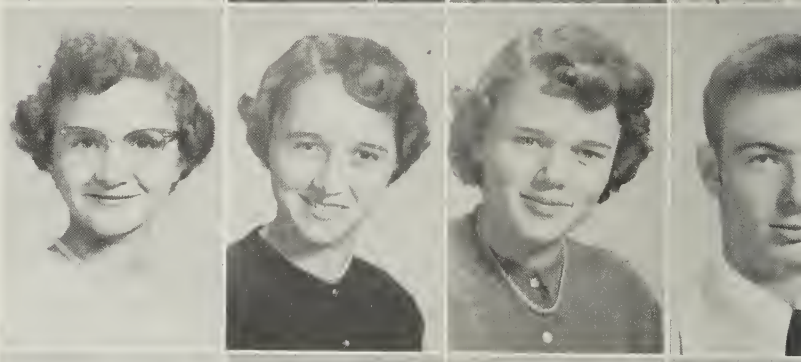

Sally Day
Donald Dixon
Melvin Edwards
Sylvia Edwards

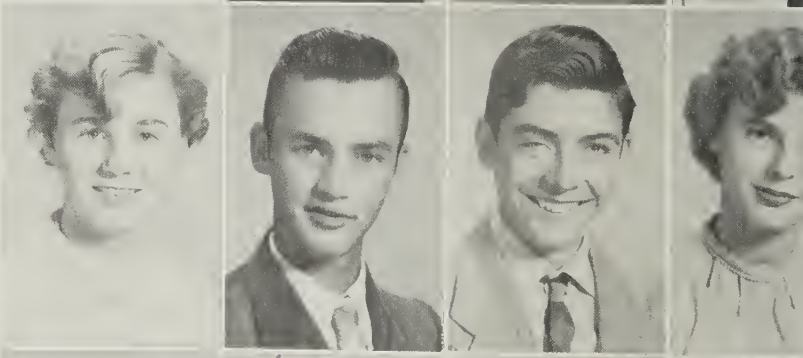

Jo Ann Elks
Peggy Everson
Barbara Francis
Milton Fulcher

Clifton Garris
Major Garris
Sylvia Gautier
Harold Gibbs

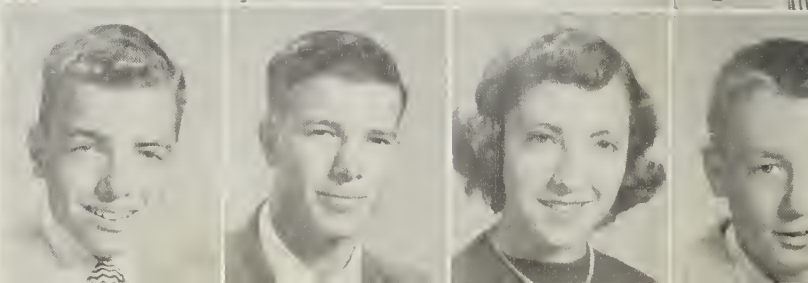

SOPHOMORES

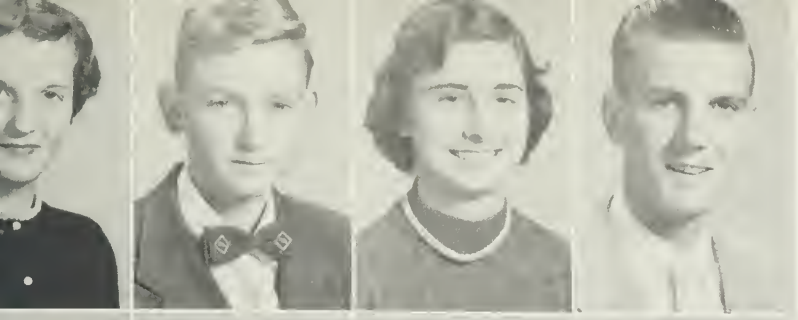

Josephine Griffin
Lindy Hale
Amy Lou Hardison
Kenny Harris

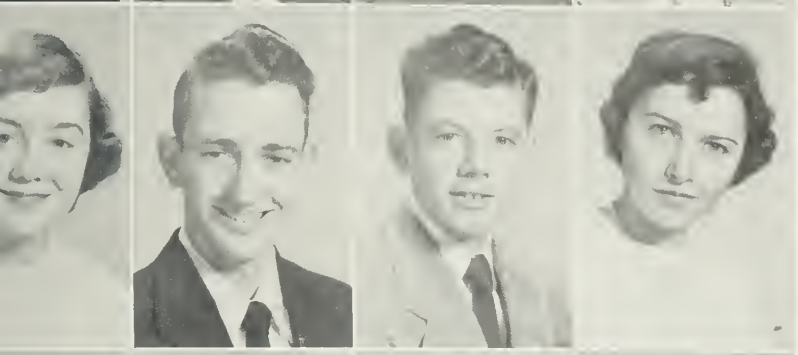

Barbara Hodges
James Holland
Edward Horton
Patsy Imke

Eunice Jackson
Shirley Jackson
Ada Lou Jarvis
Bobby Jefferson

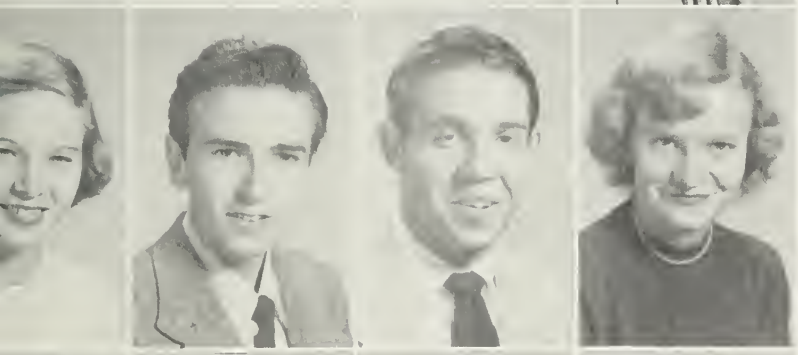

Betty Jennette
Vance Jones
George Kelly
Jo Kirkley

Rufus Knott
Larry Lancaster
Corbett Leggett
Frances Leggett

SOPHOMORES

Ed Mann
Barbara Matkins
Marzette Meekins
Edward Mercer

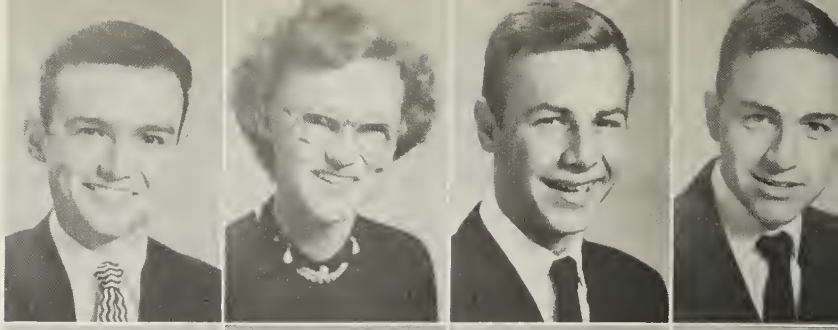

Laura Miller
Eunice Mills
Jimmy Mitchell
Jimmy Mizelle

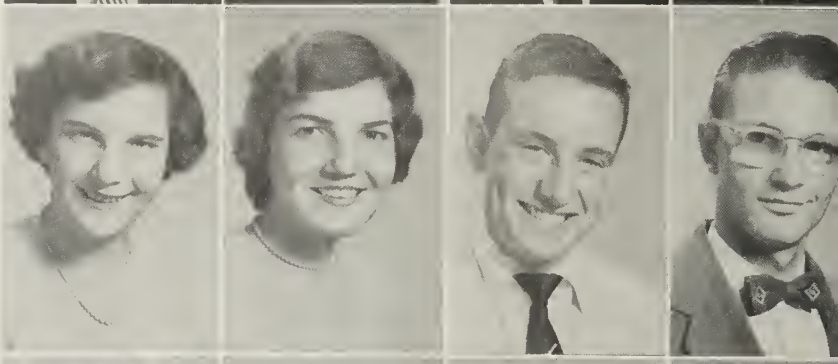

Nick Moore
Abbot Morris
Mary Stewart Moss
Joe McCotter

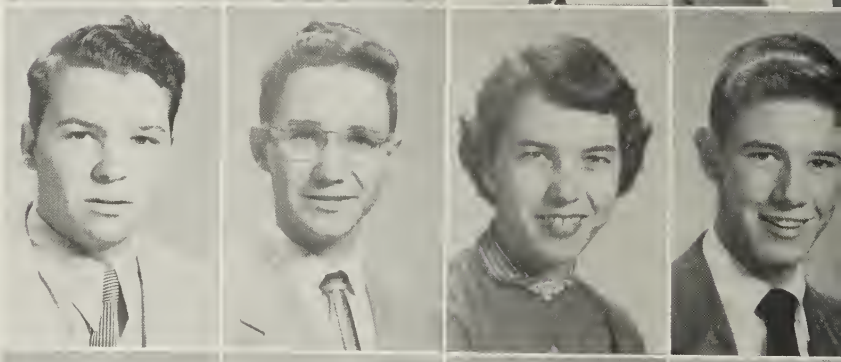

Morris McGahey
Jeanette McHorny
Mac McLean
Ray Neal

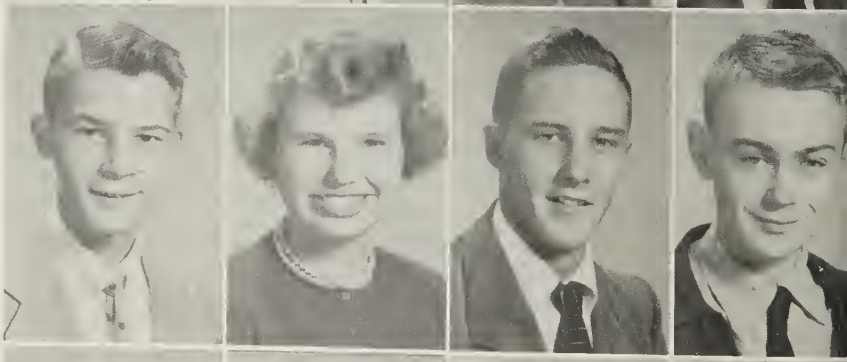

Gretchen O'Neal
Peggy Paramore
Bobby Parker
Lela Parvin

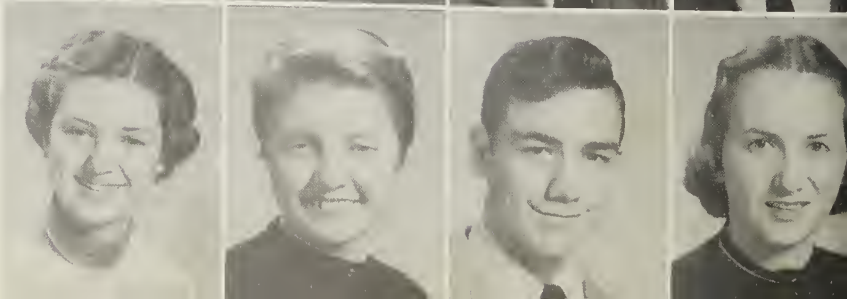

SOPHOMORES

Suzanne Perry
Betsy Phelps
Norfleet Pike
Joan Reynolds

Hubert Rhem
George A. Roberson
Hilda Roberts
Camilla Rodman

Betty Rogers
Ray Sawyer
Hope Sheppard
J. T. Sheppard

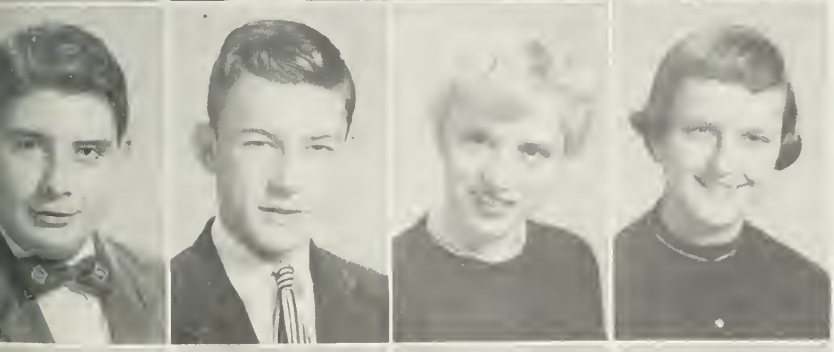

Mayhew Sheppard
John Spruill
Mary Ross Swanner
Ann Tayloe

Jackie Toler
Joyce Tyson
Kenneth Upton
Verna Wallace

SOPHOMORES

Annie Ruth Ward
Charles Ward
Jerry Ward
Katherine Watson

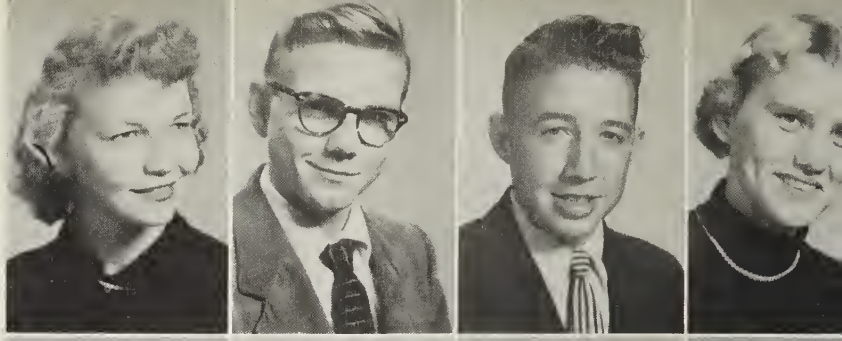

Ann Wells
Jimmy Whichard
Virginia Whitaker
Howard Whitford

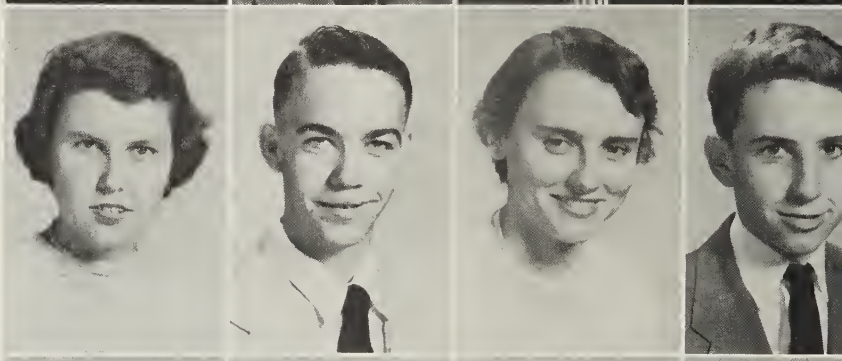

Melva Whitford
Aubrey Whitley
Betty Lou Whitley
John Whitley

Johnny Wiley
Cecil Williams
Heber Windley
Charlie Woolard

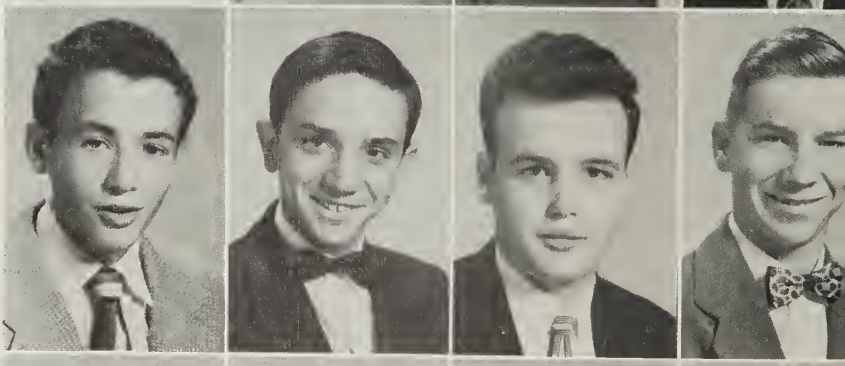

Linwood Woolard
Harold Woolard
Inez Woolard
Janice Woolard

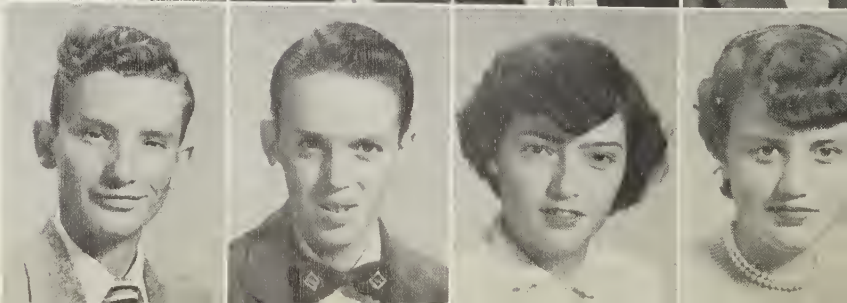

SOPHOMORES

Lester Woolard
Peggy Woolard
Tommy Woolard
Emily Wynne

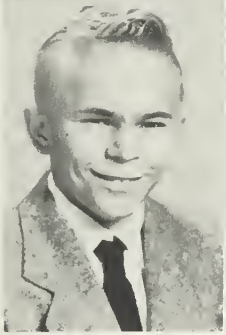

Ed Youmans
Winkie Young

FRESHMEN

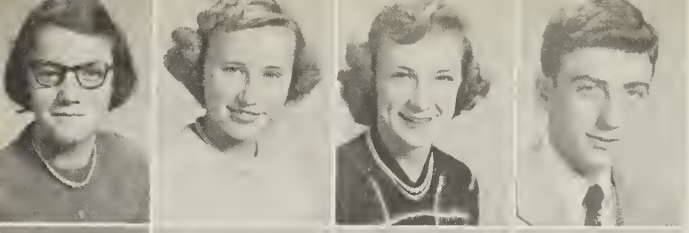

Betty Alligood
Betty Lou Alligood
Lyda Mae Alligood
Ronald Alligood

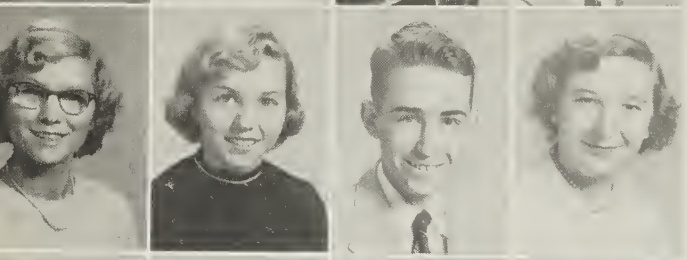

Dorothy Arnold
Betty Lou Beales
Mike Bailey
Esther Baker

Loretta Bowen
Janice Boyd
Tillman Boyd
Judy Bridgeman

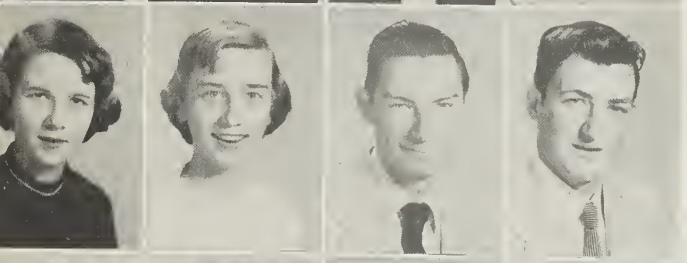

Lindsay Britt
Patsy Cameron
Russell Campbell
Harley Cayton

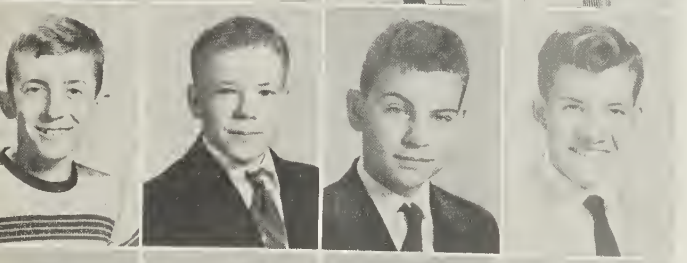

Alton Cherry
James Clark
Jack Cleve
Bill Covington

Shirley Cowal
Durwood Cratch
Nell Credle
Earl Daniels

Rita Daniels
Joyce Elks
Kitty Ellington
Albert Everson

FRESHMEN

Katherine Everette
Frank Flynn
Georgia Ann Fuller
Billy Gilgo

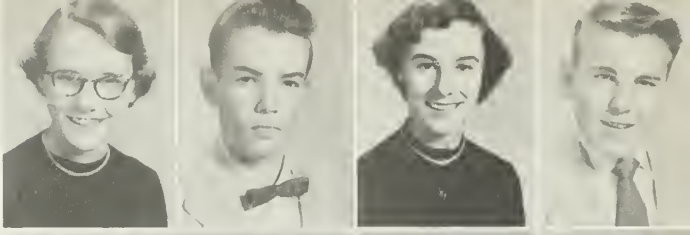

Bryan Grimes
Harry Gurganus
Jimmy Hackney
Bobby Harris

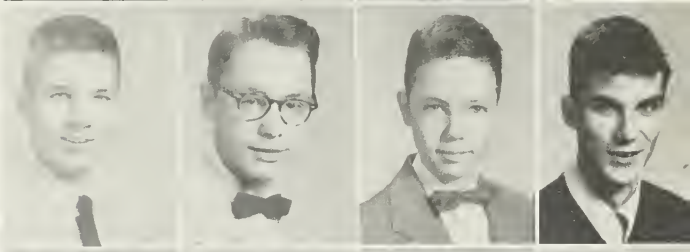

Frank Herron
Annie Laura Hodges
Bobby Hodges
Lindy Hodges

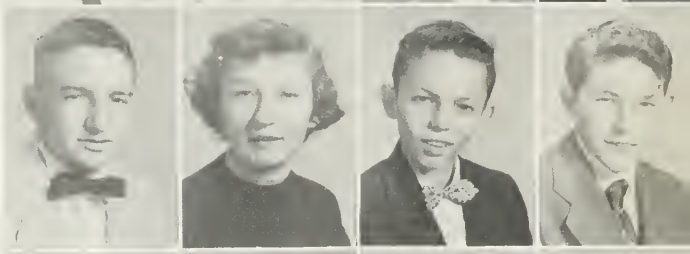

Richard Hodges
Peggy Hollis
Bartow Houston
Pete Imke

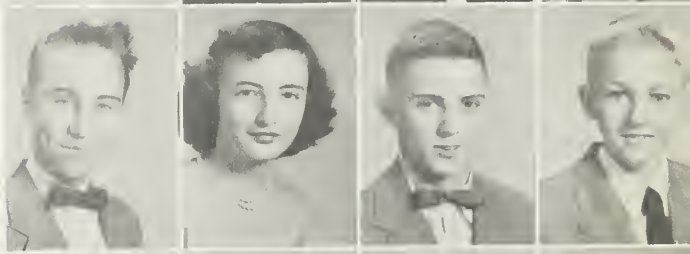

Jean Jackson
Carlynn Jarvis
Sara Long Johnson
Carl Jolley

Lubie Jones
Raymond Lamb
Skybo Langley
Paul Leggette

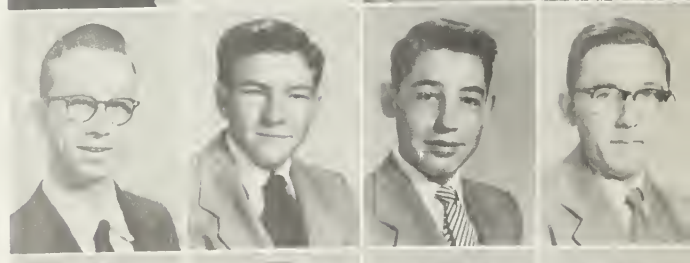

Charlie Manning
Glen Midgette
Harriett Midgette
Carolyn Mixon

FRESHMEN

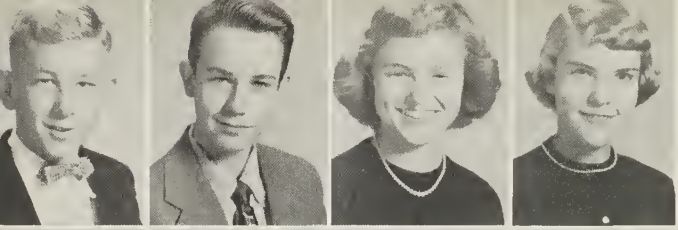

Durwood Moore
Bill Morgan
Betty Lou Morris
Lucy Ann Philips

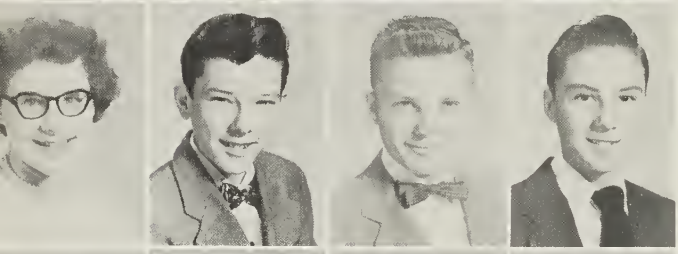

Ann Peters
Bobby Murdoch
Ben McHorney
Billy McKinley

Bill McLean
Jo Ann O'neal
Pat Owens
Tommy Owens

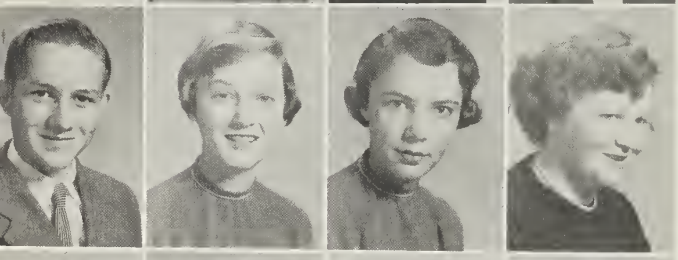

Don Pippin
Ann Page Rhodes
Jo Sermons
Joyce Silverthorne

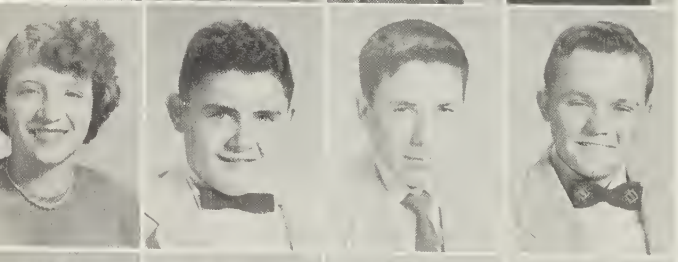

Sally Silverthorne
Graham Singleton
Marshall Todd Singleton
Glenwood Smith

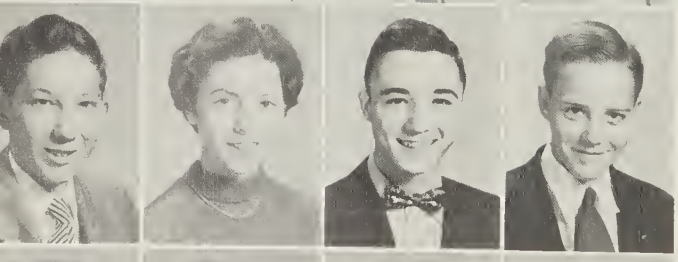

Wayne Schmitt
Glenda Stubbs
Harold Stubbs
Ray Swanner

Alma Swindell
Dell Dean Swindell
Nelda Sykes
Bradford Tetterton

FRESHMEN

Jackie Tetterton
Joe Tripp
Bobby Upton
Jack Warren

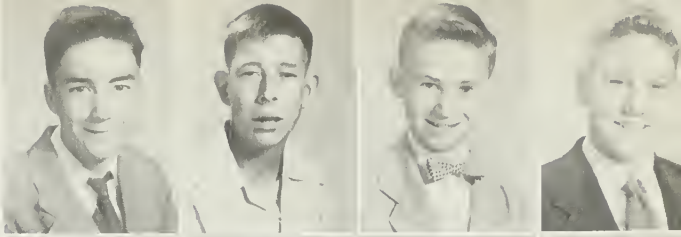

Joyce Whitaker
Preston Whitford
David Whitley
Bing Woolard

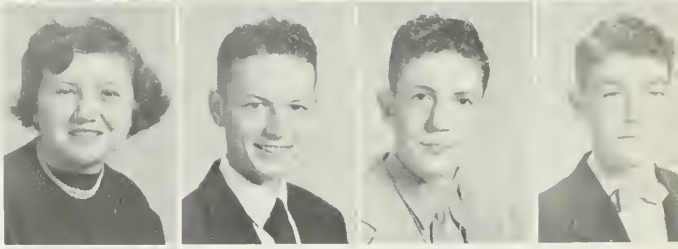

Harold Yert

EIGHTH GRADE

First row: Smith, Silverthorne, Little, Odom, Corey, Warner, Lamm, Hull, Jones. Second row: Rowe, Lupton, Congleton, Niles, Alligood, Beacham, Murdock, McKinley, Alligood, Covington. Third row: Dail, West, Smith, Windley, Harris, Purser, Thompson, Herron, Barrington, Brooks, Mason, Cox. Teacher: Miss Dail.

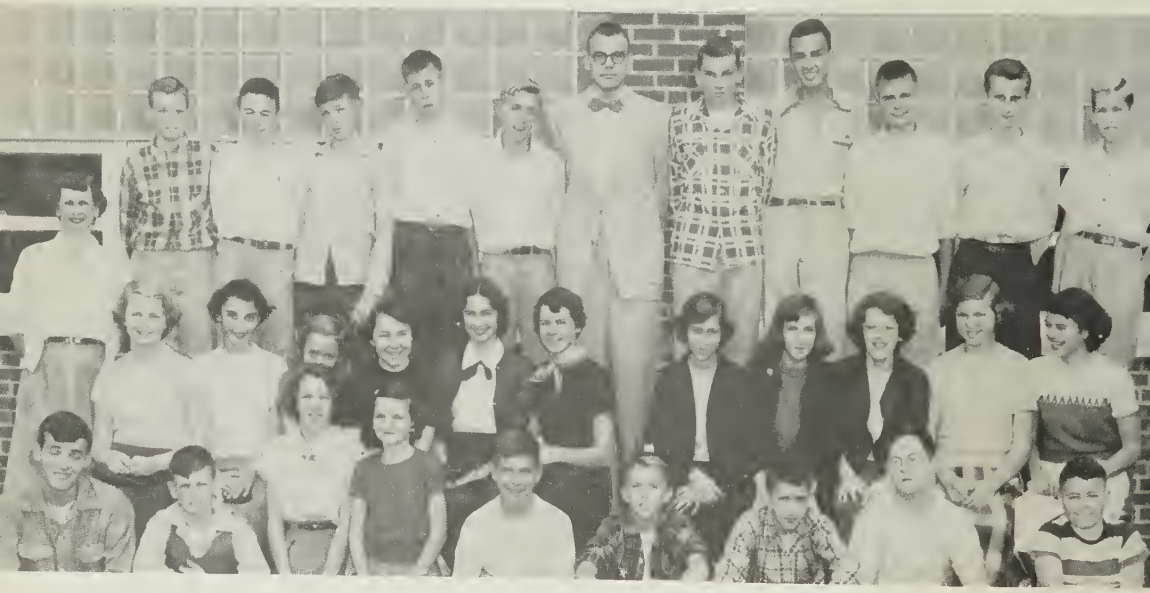

Front row: Jolley, Whitford, Bland, Carney, Knott, Asby, Cole, Stowe, Norman. Second row: Fowle, Salle', Woolard, Cratch, Warner, Jones, Eborn, Harris, Patterson, Midyette, Hardison. Third row: Gillikin, Warner, Nobles, Tripp, Troutner, Ratcliffe, Everson, Carter, Marslender, Cox, Apple. Teacher: Mrs. Jarman.

EIGHTH GRADE

First row: Taylor, Leach, Alligood, Winstead, Beacham, Pinkham, Williamson, Woolard, Roelofs, Dunn. Second row: Roberts, Warren, Wells, Sheppard, Cox, Woolard, Bradshaw, Smith, Harrell. Third row: Mrs. Porter, Lee, Cochran, Pippin, Brooks, Hassell, Meeks, Cox, Wallace, Sawyer, Caraway. Teacher: Mrs. Porter.

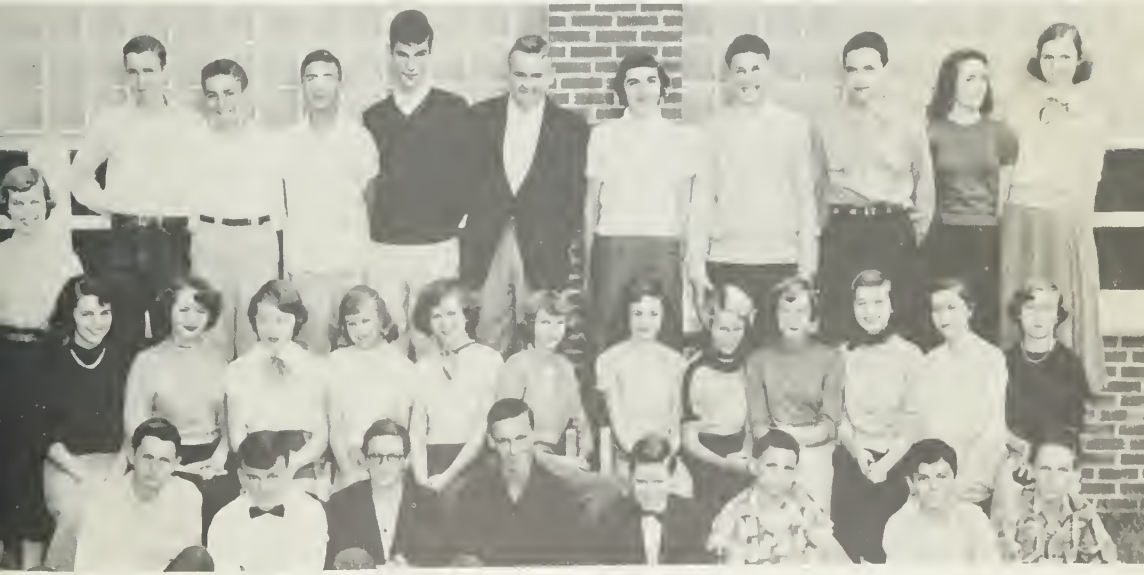

First row: Alligood, Aldridge, Williams, Jones, Ramsey, Sawyer, Rawls, Grimes. Second row: Wilson, Woolard, Bass, Hardison, Barr, Sikes, Cartwright, Freeman, Parker, Brinkley. Third row: Perry, Main, Emery, Roberson, Harris, Snow, Matkins, Tankard, Smith, Overton, Waters. Teacher: Miss Perry.

SEVENTH AND EIGHTH GRADES

First row: Ward, Rayburn, Lupton, Earnhardt, Harrington, Willis, Dixon, Bennett, Challis, Woolard. Second row: B. Woolard, J. Woolard, Robbins, Miller, Parker, Russ, Gaskins, Arthur, Sheppard, Sawyer, Parker. Third row: Ipock, Bright, Tuten, Harris, Miller, Jones, Ireland, Toler, Mobley, Williams, Godfrey. Teacher: Mrs. Latham. (Right to Left)

First row: Calcutt, Alligood, O'Neal, Williams, Daniels, Overton. Second row: Tetterton, Woolard, Youmans, Womble, Coyle, Bullock, Little, Vick, Ramsey, Terrell, Wells. Third row: Waters, Rhem, Hodges, Jones, Little, Davidson, Hull, Noe, Evett, Daniels, Wallace. Teacher: Mrs. Thompson.

SEVENTH GRADE

First row: Pinkham, Rubley, Smith, Hale, Bryant, Smith, Baker, Jones, Alexander, Asby. Second row Asby, Silverthorne, Clark, Tew, Hodges, Dixon, Warner, Moore, Jackson, Gasking. Third row: Burroughs, Harding, Morris, Edwards, Sheppard, Berry, Troutner, Gautier, Clark, Asby. Teacher: Mrs. Carswell.

First row: Potts, Cox, Eakes, Latham, Brown, Bowers, Mixon, Winstead. Second row: Alligood, Williams, Smith, Baird, Cox, Harrell, Mattox, Schueck, Brooks, Tyer. Third row: Hawkins, Alligood, Williams, Ayscue, Harrington, Everette, Swain, Long, Lamm, Woolard, Hardison. Teacher: Miss Ross.

SEVENTH GRADE

First row: Stogner, Pollard, Lane, Wiley, Walker, Bridgman, Wells, Toler, Wallace, Respess. Second row: Cayton, Toler, Boone, Chrisman, Day, Woolard, Berry, Owens, Thompson, Moore. Third row: Long, Chauncey, Reitzel, Smith, Wells, Everett, Cox, Alligood, Williams, Lupton, Bragg. Teacher: Mrs. Winfield.

First row: Elvin, Page, Keech, Moore, Hill, McKinley, Upton, Tyson, Boyd, Morrow, Mish. Second row: Cherry Spears, Congleton, Garris, Everson, Hackney, Thompson, Jackson, Everson, Jones, Sherrill, Meeks. Third row: Windley, Langley, Paramore, Purifoy, Miss Gray, Harrell, Davis, Cahoon, Manning. Teacher: Miss Gray.

SIXTH GRADE

First row: Bowen, Ingalls, Manning, Haddock, Shepherd, Salle', Stainback, Woolard, Waters, Robersons, Purifoy, Peele, Tew, Collins, Second row: Wheatley, Edwards, Burroughs, Whitley, Cole, Woolard, Carney, Holland, Alligood, Cox, Deaver, Harrell, Ball. Third row: Hamilton, Arnold, Stubbs, Deaver, Buckman, Edwards, Boyd, Brown, Marshburn, Jarvis, Taylor. Teacher: Miss Johnson.

First row: Jefferson, Lee, Grissom, Campbell, Windley, Swindell, Warren, Daniel, Kugler, Adams, Winstead, Williams, Boyd. Second row: Leonard, Cameron, Emmons, Rayburn, Main, Hudson, Moore, Banks, Waters, Heath, Whitaker, Tyer. Third row: Bowen, Coward, Evett, Snell, Woolard, Willis, Grimes, Sheppard, Sheppard, Alligood, Hodges. Teacher: Mrs. Leonard.

SIXTH GRADE

First row: Latham, Modlin, Cherry, Parker, Alligood, Swindell, Davenport, Wynne, Woolard, White, Murphy, Hodges, Warren, Dixon. Second row: Tetterton, Smith, Nelson, Webster, Williams, Pinner, Hill, Warren, Duke, Beach, Winstead, Smith. Third row: Thompson, Tetterton, Tarkenton, Godley, Sutton, Evans, Jefferson, Jennette, Knowles, Windley, Alligood. Teacher: Miss Rogerson.

First row: Goodwin, Smith, Lane, Braddy, Kinsey, Goodwin, Beacham, Sterling, Taylor, Slade, Johnson. Second row: Tankard, Alligood, Emery, Cowell, Everson, Shade, Smith, O'Neal, Bright, Shade, Wallace, Barton. Third row: Lee, Coyle, Warner, Aldridge, Waters, Hall, Avery, Main, Mason, Woolard, Nobles, Garris. Teacher: Mrs. Perkins.

ACTIVITIES

STUDENT COUNCIL OFFICERS

Gene Hodges - - - - - - - - - - - - - - - - President
John Burgess - - - - - - - - - - - - - Vice President
Mary Llew Bowers - - - - - - - - - - - - Secretary
George Emery - - - - - - - - - - - - - - - Treasurer

PURPOSE

The purpose of the Student Council is to promote between the students and the faculty a sense of cooperation and to impress upon the students a responsibility for membership in a democracy. Main projects of the Council are: publishing a handbook, sponsoring the Coronation Ball, regulating lunch schedules, and helping with school activities. A special project for 1954 was the adoption of a war orphan.

STUDENT COUNCIL

First row: Stalls, Griffin, Jackson, Francis, Burgess, Hodges, Hodges, Ratcliffe, Woolard, Parvin. Second row: Britt, Toler, Bowen, Day, Beales, Watford, Hardison, Harrington, Swanner, Oden, Smith, Mayne, Moss, Tetterton, Smith, Pippin. Third row: West, Cooper, Jackson, Windley, Proctor, Swindell.

Pak Chong Kun is the eight year old war orphan who was adopted by the Student Body this year. A collection was sent to him monthly in order to provide for his needs. In return, Pak Chong Kun wrote many letters to his "foster parents" expressing his appreciation.

BETA CLUB

Emily Francis - - - - - - - - - - - - - - - - President
Barbara Woolard - - - - - - - - - - - - Vice President
Winifred Latham - - - - - - - - - - - - - - Secretary
Sendelia Upton - - - - - - - - - - - - - - - Treasurer

The Beta Club is a non-secret honorary society composed of Juniors and Seniors whose scholastic average is 90 or above. Its purpose is to recognize achievement and to promote higher standards of learning for the entire student body. The main project of the club is to publish yearly the school annual.

First row: Mayne, Francis, Herron, Carraway, Whitehurst, Salle. Second row: Sheppard, Hodges, Sheppard, Swindell, Welch, Hall, Mitchell, Alligood, Sheppard, Mizelle, Farmer, Mizelle. Third row: Upton, Swindell, Smith, Waters, Smith, Spain, Burgess, Jennette, Hodges, Roberson, Anderson, Messick, Tuten, Winfield, McKinley, Cherry, Oden, Lilly, Bowen, Swain, Latham.

PACKROMAK STAFF

MARY HOWARD BOWEN
Editor

Beverly Anderson - - - - - - - - - - Assistant Editor

Bob Shepphard - - - - - - - - - - Business Manager

Pat Mayne - - - - - - - - - - - - - - Picture Editor

Skinny Winfield - - - - - - - - - - - Picture Editor

Pat Hodges - - - - - - - - - - - - - - Picture Editor

Becky Swain - - - - - - - - - - Advertising Manager

Dhu Jennette - - - - - Assistant Advertising Manager

Ardis Messick - - - - Assistant Advertising Manager

Barbara Swindell - - - - - - - - - - - - - - - Typist

Donna McKinley - - - - - - - - - - - - - - - Typist

Jane Welsch - - - - - - - - Head Typist

The Pamlicoan

WASHINGTON HIGH SCHOOL, WASHINGTON, N. C., NOVEMBER, 1953

.iz Oden Chosen)AR Good Citizen

Elizabeth Oden, WHS senior, as been selected by the faculty nd the senior girls to represent e Major Reading Blount Chap- r of the Daughters of the Amer-

It is noteworthy that this is the second time a member of the family has been so honored. Sallie Oden, Elizabeth's older sister who is now a teacher in the Kinston schools, received the Good Citizen award in her senior year also.

Elizabeth has taken an active part in the various activities of

HomemakingGroup Attends Meetings

Sixteen members of the local Future Homemakers of America attended the annual Northeast-

Citizenship Pilgrin

This honor, whi to a senior girl, award. The qualif honor require tha standing in schoo community activi she exemplify tho character, leaders triotism which, m

THE PAMLICOAN

Official Paper of Washington High School
Washington, N. C.

Editor.....John Burges
Assistant Editor.....Mary Llew Bower
Business Manager.....Betty Hunt Procto
Advertising Manager.....Elizabeth Ode
Advertising Manager.....Beverly Anderso
Assistant Advertising Manager.....Carolyn Bilbr
Assistant Advertising Manager.....Pinkie Youn
Exhange Editor.....Pat Mayn
Picture Editor.....Pat Hodge
Circulation Manager.....Jack Coope
Feature Editor.....Ardis Messic
Feature Editor.....Jane Welc
Humor Editor.....Emily Franci
Club Editor.....Dee Harringto
Sports Editor.....Bobby Smit
Assistant Sports Editor.....Larry Robers
Assistant Sports Editor.....Tommy Hil
Typist.....Otis Winfiel
Typist.....Ann Brinkle
Secretary.....Dhu Jennett
Art Editor.....Barbara Swind

JOURNALISM CLUB

First row: Hill, Roberson, Swindell, Messick, Jennette, Francis, Burgess, Young, Waters, Proctor, Welch, Harrington, Hodges. Second row: Cochran, McLean, Weatherly, Jackson, Hodges, Smith, Cooper, Tayloe, Rodman, Cahoon, Cherry, Parvin, Peevy, Anderson. Third row: Toler, Ratcliffe, Bilbro, Warren, Bowen, Rossi, Mayne, Daniel, Carter, Braddy, Pike, Carraway, Cox, Rhodes, A. Brinkley, Fogleman, Brinson, C. Brinkely, Bonner.

Every year the Journalism Club has one of the toughest tasks of any school activity. This is publishing the Pamlicoan, which is the school's monthly paper.

To become a member of this organization one must have a good average in English and must submit an article to the staff. If his article is selected he will be installed in the club.

The paper is printed in Ahoskie, N.C. by Parker Brothers printing company.

BOYS' MONOGRAM CLUB

Bobby Smith - - - - - - - - - - - - - - - - President
Jack Cooper - - - - - - - - - - - - - - Vice President
Pinkie Young - - - - - - - - - - Secretary-Treasurer
Mr. Wagner - - - - - - - - - - - - - - - - - Advisor

The Boys' Monogram Club is composed of male athletes of the high school. To become a member of this club, one must earn a letter by playing in at least eight quarters of some sport. Award jackets are presented to all members of the club. No student is allowed to wear an athletic letter without the authorization of the Monogram Club. This club also helps to carry out various programs of the school.

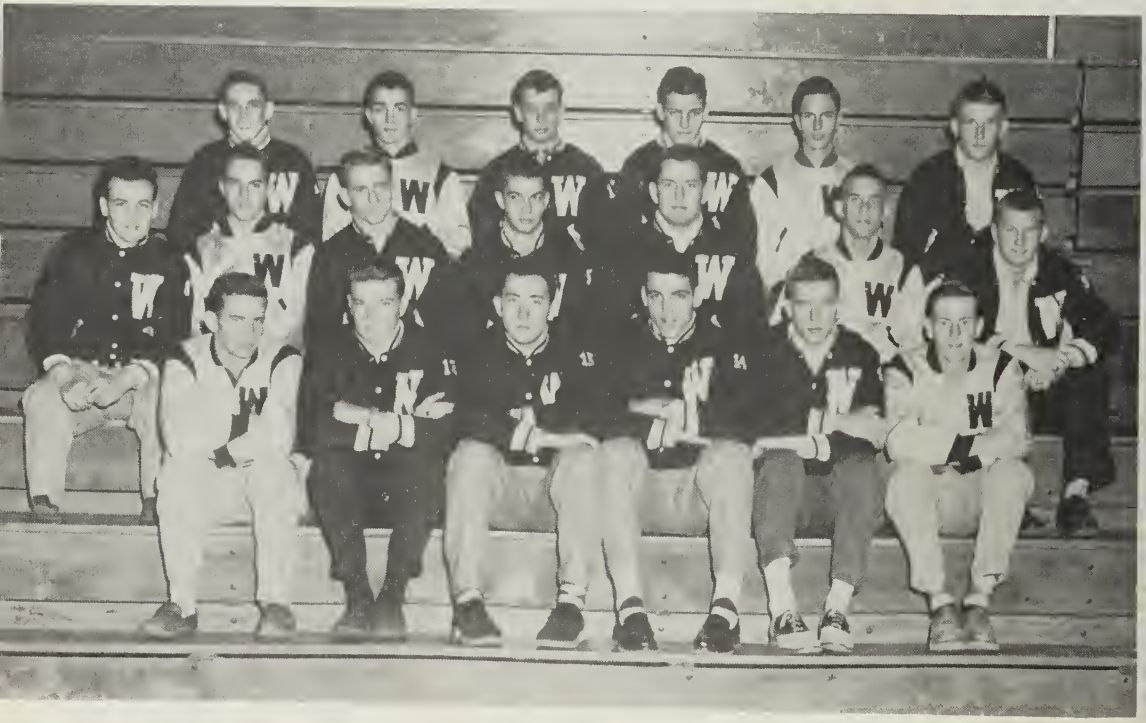

First row: Boyd, Cooper, Smith, Young, Burgess, West. Second row: Windley, Cochran, Whichard, Roberson, Lucas, Alligood, Parker. Third row: Waters, Lilley, Bishop, Spain, Hull, Dixon.

GIRLS' MONOGRAM CLUB

Betty Proctor - - - - - - - - - - - - - - - - - - - President
Dee Harrington - - - - - - - - - - - - - - Vice President
Peggy Carter - - - - - - - - - - - - - - - - - Secretary
Agnes Rossie - - - - - - - - - - - - - - - - - Treasurer

The Girls' Monogram Club is composed of female athletes of the High School. The club helps to carry out various programs of the school. Award jackets are presented to all members of the club. The club sponsored May Day for the first time in Washington High School.

First row: Hodges, Proctor, Duke, Bowen, Griffin, Rossie, Brown, Francis, Sawyer.
Second row: Jefferson, Carter, Weatherly, Duke, Oden, Rhodes, Anderson.
Third row: Harrington, Braddy, Hodges, Cherry, Tayloe, Jennette, Peele.

SENIOR TRI-HI-Y

First row: Peele, Jefferson, Oden, Proctor, Walker, Griffin, Brinkley, Salle, Carter, Ratcliffe, Britt, Jeffries, Carraway, Daniels, Woolard. Second row: Rossie Latham, Lilley, Mayne, Ratcliffe, Harris, Tetterton, Wallace, Daniels, Ipock. Third row: Mizelle, Lilley, Mizell, Alligood, Alligood, Jarvis, Jackson, Duke, Jolly, Smith, Swindell, McKinley, Herron, Whitley, Sheppard, Owens. Fourth row: Leggett, Stalls, Williams, Bilbro, Hodges, Duke, Peevy, Weatherly, Daniel, Braddy, Bowen, Harrington, Hodges, Welch, Fogleman, Messick, Anderson, Brinson, Francis, Brinkley, Rhodes.

OFFICERS: Jane Lilley, President; Winifred Latham, Vice President; Agnes Rossie, Secretary; Louise Daniels, Treasurer; Harriette Ratcliffe, Chaplin.

The purpose of the Senior Tri-Hi-Y is to instill the ideals of Christianity to everyone. During Christmas and Thanksgiving we adopt a family and help them.

INTERMEDIATE TRI-HI-Y

OFFICERS

Ada Lou Jarvis - - - - - - - - - - - - - - - President

Emily Wynne - - - - - - - - - - - - - Vice President

Mary Cahoon - - - - - - - - - - - - - - - - - Secretary

Patsy Imke - - - - - - - - - - - - - - - - - - Treasurer

Peggy Cox - - - - - - - - - - - - - - - - - - -Chaplain

Ann Tayloe - - - - - - - - - - - - -Sergeant-at-Arms

PURPOSE

The purpose of the Intermediate Tri-Hi-Y is to create, maintain, and extend throughout the community, high standards of Christian character. This club is composed of Freshman and Sophomore girls.

Nicholson, Mixon, Daniels, Fuller, Stubbs, Reynolds, Phillips, Britt, Jarvis, Beals, Rhodes, Credle. Second row: Wynne, O'neal, McHorney, Hodges, Gautier, Rodgers, Hardison, Woolard, Whitley, Everson. Third row: Whitley, Day, Alligood, Parvin, Johnson, Rodman, Pike, Sermons, Wallace, Cahoon. Fourth row: Francis, Jarvis, Imke, Moss.

First row: Carter, Daniel, Mayne, Proctor. Second row: Cahoon, Williams, Sermons, Oden, Fogleman, Weatherly, Cox, Rodman. Third row: Ratcliffe, Bowen, Jennette, Braddy, Owens, Paramore, Jarvis.

F.T.A.

OFFICERS

Pat Mayne, President
Boo Daniel, Vice President
Peggy Carter, Secretary
Betty Proctor, Treasurer

PURPOSE

The purpose of the F. T. A. is to enable those interested in teaching to learn more about the profession.

BUS DRIVERS' CLUB

First row: Parrot, Rhem, Tyson, Pippin, Hodges, Harris. Second row: Warren, Veacham, Jefferson, Meeks, Arnold, Bridgeman.

Joe Harris, Captain

PURPOSE

The bus drivers have organized themselves into a club to insure the safety and better welfare of the bus students.

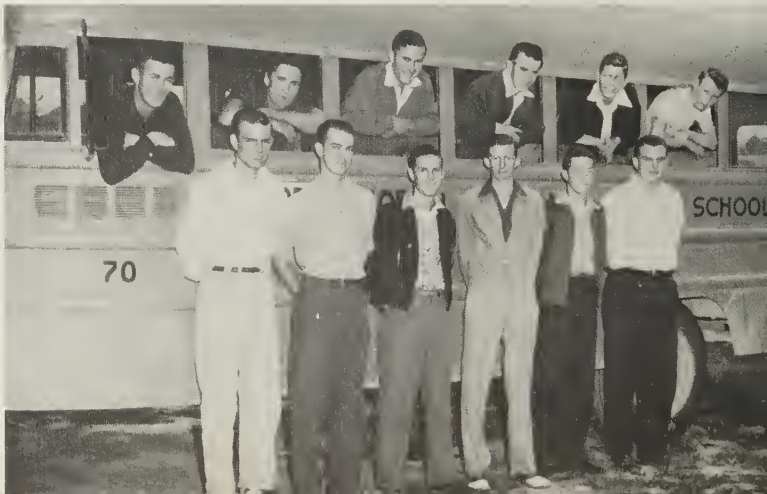

FUTURE HOMEMAKERS OF AMERICA

OFFICERS

Marie Owens - - - - - - - - - - - - - - - - -President
Juanita Mason - - - - - - - - - - - - - Vice President
Shirley Jackson - - - - - - - - - - - - - - - Secretary
Audrey Whitley - - - - - - - - - - - - - - - Treasurer

PURPOSE

The Future Homemakers of America is a club composed usually of Home Economic students and others who are interested in homemaking. The purpose of the club is to help girls acquire a broader knowledge of many phases of home life as well as social life.

Jefferson, Boyd, Parker, Wookard, Edwards, Williamson, Sykes, Sheppard, Tetterton, Swindell.

Everson, Sheppard, Whitaker, Wells, Watford, Reynolds, Everett, Daniels, Whitley, Carrowan, Mason, Peters.

Owens, Boyd, Tetterton, Sykes, Parker, Williamson, Jefferson, Woolard, Whitaker, Woolard, Owens, Whitley, Swindell.

LATIN CLUB

OFFICERS

Heber Windley - - - - - - - - - - - - - - - President
Donald Ambrose - - - - - - - - - - - - Vice President
Charlotte Cherry - - - - - - - - - - - - - - Secretary
Robert Hodges - - - - - - - - - - - - - - - - Treasurer
Lela Parvin - - - - - - - - - - - - Sergeant-at-Arms
Glenda Stubbs - - - - - - - - - - - - - - - - Chaplain
Peggy Cox - - - - - - - - - - - - - - - - - - - Editor
Ann Tayloe - - - - - - - - - - - - - - Assistant Editor
Mickey Cochran - - - - - - - - - - - - - - - Reporter

PURPOSE

The main purpose of the Latin Club is to develop a spirit of fellowship among Latin students, publish a bulletin, and have a banquet.

First row: Bowen, Horton, Hodges, Cahoon, Mixon, O'Neal, Peters, Everette, Midget, Reynolds, Whitacre, Owens, Brown, Miller. Second row: Upton, Bowen, Alligood, Gautier, Moss, Fuller, Jarvis, Beales, Phillips, Tayloe, Cox, Parvin, Cherry, Stubbs. Third row: Flynn, Hodges, Hackney, Jones, Gilgo, Mitchell, Garganeus, Whitford, Mann, Ambrose, Manning, Windley, Grimes, Cochran, Houston.

JUNIOR STUDENT COUNCIL

The officers of the Junior Student Council are: President, Tennys Bowers; Vice President, Ward Marslender; Secretary, Barbara Morris; Treasurer, Barbara Harrington. The purpose of the Junior Council is to teach school management; to create a spirit of helpfulness and belongingness; to develop among the students a sense of loyalty and a feeling of pride in their school.

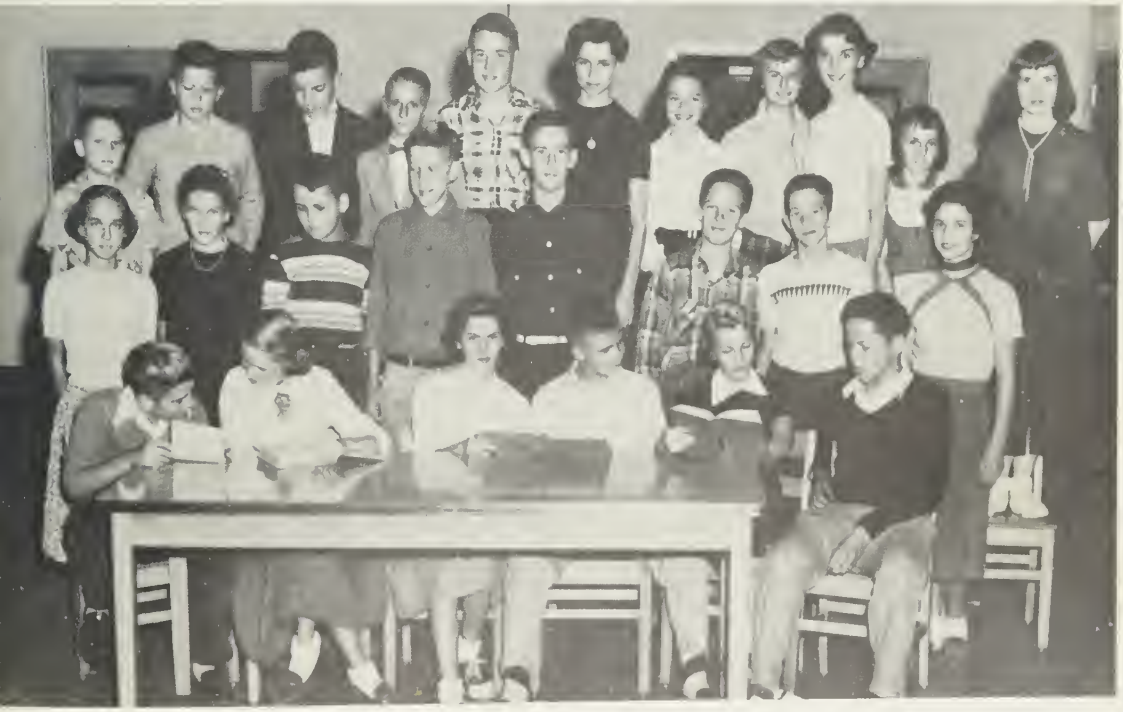

First row: Harrington, B. Harrington, Bowers, Marslender, Morris, Toler. Second row: Stainback, Jennette, Kinsey, West, Leach, Grimes, Jones, Owens. Third row: Murphy, Buckman, Garris, Stogner, Alexander, Herron, Terrell, Baird, Salle, Slade, Wells.

MIXED CHORUS

Bobby Smith, President
Benny Waters, Vice President
Barbara Swindell, Secretary
Carol Brinkley, Treasurer
Harriette Ratcliffe, Librarian

The Mixed Chorus is composed of boys and girls who are interested in choral singing. This group sends representatives to the State Festival-Chorus in April. The Boys' Quartet is selected from this Chorus and sings for many civic club programs and other occasions. The Mixed Chorus participates in the District Contest in March.

First row: Daniels, Jozwiak, Farmer, Brinkley, Rhodes, Williams, Swindell, Arnold, Wynne, Woolard, Swindell, Bridgman.

Second row: Tuten, Ratcliffe, Cameron, Upton, Covington, Chauncey, Day, Leggett, Rose, Britt, Daniel, Latham, Spain, Elks, Carney, Mr. Stevens.

Third row: Ward, Bishop, Young, Whitley, Kugler, McGahey, Rossie, Roberson, Burgess, Smith, Morris, Owens.

Fourth row: Shepherd, Peede, Boyd, Cooper, Waters, Nelson, Wiley, Singleton, Alligood, Toler, Harris, Parrot, Rhem, Jefferson, Parker.

GIRLS' GLEE CLUB

Amy Hardison, President
Patsy Imke, Vice President
Camilla Rodman, Secretary
Betty Whitley, Treasurer
Marie Owens, Librarian

The Girls' Glee Club has several performances during the year. The local concerts this year are a Christmas Concert, a Winter Concert, and a "Pop" Concert in the Spring. These are given in conjunction with the Mixed Chorus. Outstanding out of town appearances include the District Contest in March at Greenville and a Choral Clinic with the Kinston Girls' Glee Club.

First row: Imke, Farmer, Alligood, Hardison, Pinkham, Holland, Covington, Apple, Rodman, Bridgeman.
Second row: Whitley, Day, Tuten, Rogers, Upton, Paramore, Owens, Woolard, Swindell.
Third row: Ratcliffe, Williamson, Leggett, Latham, Warren, Pike.

W.H.S. BAND

CLARINETS
Bobby Mitchell
Kathryn Watson
Clifton Garris
Jimmy Mitchell
Ray Sawyer
Hilda Roberts
Ann Barrington
Sandra Harrell
Judy Salle
Sue Roberts
James Smith
Mary Jo Sawyer
Barbara Jones
Ann Peters
Iris Langley
Isabelle Berry
Pat Ayscue
David Whitley
Betsy Mason
Donna McKinley

MANAGERS
Don Arnold
Blake Lewis

SAXOPHONES
Lee Tankard
Harry West
George A. Roberson
John Taylor

TRUMPETS
Lee Warner
Ray Neel
L. M. Odom
Ted Bowen
Ed Youmans
Fred Alligood
Jerry Harris
Harold Yert
Herbie Burgess
Tommy Alligood
Bill Porter
Joe Harris
Charlie Mike Smith

SOUSAPHONES
Alton Ingalls
Ronald Alligood
Joe Lilly
Harold Alligood
Paul Leggett

TWIRLERS
Ardis Messick
Vance Jones

COLOR GUARD
Odell Duke
Lonnie Upton
George Kelly
Don Wilkerson
Marzette Meekins

TROMBONES
Robert Jackson
Ottis Winfield
Bobby Smith
Tom Bennett
Ben McHorney
Doug Williams

BARITONE
Ed Mercer

FLUTES
Lynette Jefferson
Beverley Anderson
Paula Russ
Lou Warner
Betsy Cratch

BELLS
Winifred Latham
K'Jo Peevy

DRUMS
Hannis Latham
Bill Dunn
Bo Lewis
Corbett Leggett
Tom Hill
DeWitt Rowe

HORNS
Emily Francis
Jennett McHorney
Verna Wallace

ACTIVITIES AND MAJORETTES

Anna Watson, Bee Jefferies, Head Majorette; Ardis Messick, Mary Llew Bowers, Margaret Rhodes, Jane Welch, Betty Jean Brinson.

Friday, September 4, 1953	Dunn-Washington Football Game
Friday, September 11, 1953	Williamston-Washington Football Game
Monday, September 21, 1953	Parade in honor of Korean War Prisoner
Wednesday, September 23, 1953	Parade in Ahoskie-Harvest Festival
Friday, October 2, 1953	Greenville-Washington Football Game
Friday, October 9, 1953	Roanoke Rapids-Washington Football Game
Wednesday, October 28, 1953	Williamston Harvest Festival Parade
Saturday, October 31, 1953	P. T. A. Carnival - Sermons Warehouse
Wednesday, November 4, 1953	Small Band at Legion Hut for Shriners
Friday, November 6, 1953	Kinston-Washington Foctball Game
Friday, November 13, 1953	Jacksonville-Washington Football Game
Friday, November 20, 1953	Band Barbecue - High School Cafeteria
Thursday, December 10, 1953	Annual Christmas Parade
Thursday, January 28, 1954	Shrine Parade in New Bern
Monday, February 1, 1954	Beginners' Instrumental Demonstration
Friday, February 5, 1954	All-State Band Clinic - Greenville
Saturday, February 6, 1954	All-State Band Clinic - Greenville
Wednesday, April 14, 1954	P. T. A. Concert at John Small School
Thursday, May 6, 1954	Seventh Annual Concert at John Small School
Friday, May 7, 1954	Seventh Annual Concert at John Small School
Thursday, May 27, 1954	Annual Shrine Parade in Greenville
Sunday, May 30, 1954	Outdoor Afternoon Concert

ATHLETICS

FOOTBALL CO-CAPTAINS

BEVERLY BOYD

PINKIE YOUNG

SCORES
OF
1953 FOOTBALL TEAM

PAM PACK	7	DUNN	13
PAM PACK	19	WILLIAMSTON	6
PAM PACK	6	NEW BERN	27
PAM PACK	19	ELIZABETH CITY	7
PAM PACK	12	GREENVILLE	6
PAM PACK	13	ROANOKE RAPIDS	7
PAM PACK	0	ROCKY MOUNT	20
PAM PACK	32	MOREHEAD CITY	0
PAM PACK	14	KINSTON	0
PAM PACK	38	JACKSONVILLE	14

Season record: Won 7, Lost 3.
Tied with New Bern for
NORTHEASTERN CONFERENCE CHAMPIONSHIP

19
14
35
42
13
25
24
33
37

18
30
32
16
28
22
28
23
20
31
39

FOOTBALL TEAM AND COACHES

First row: Roberson, Alligood, Upton, Dixon, Nelson, Lucas, Parker, Whichard. Second row: Rossie, Porter, Boyd, Knott, Brown, Bennett, Williams, Burgess. Third row: Cochran, Cooper, Kelly, Brooks, Roberson, Lilly, Biship, West.

W. J. Swell, J. G. Wagner, Head Coach; and Pete Everette.

Charles Bishop was elected most valuable player by his teammates, while Pinky Young received the runner-up award.

Ed Lucas was selected to play in the Shrine Bowl game at Charlotte. Lucas also made the All-State team; Pinky Young and Charles Bishop received honorable mention.

Larry Dixon was elected to the All-Eastern team.

On the All-Conference first team were Larry Dixon, Ed Lucas, and Charles Bishop. Pinky Young and Gene Whichard were selected to the second team; Mickey Cochran and John Burgess made honorable mention.

NIGHT GAME AND SPONSORS

PAT HODGES
Sponsor of Kinston Game.

PAT MAYNE
Sponsor of Greenville Game.

Two sponsors are chosen each year for the Kinston and Greenville games. They are chosen by members of the football team.

This picture was taken during the Washington - Jacksonville game. Mickey Cochran is carrying the ball for the Pam Pack.

GIRLS' BASKETBALL TEAM

First row: Co-Captains, Ellen Griffin, Mary Louise Brown. Second row: Jean Duke, Ada Lou Jarvis, Peggy Paramore, Emily Francis, Mary Howard Bowen, Margaret Rhodes, Dhu Jennett, Betty Hunt Proctor, Beverley Anderson, Betsy Phelps, Frankie Peele, Sonja Warren, Agnes Rossie, Jane Duke.

SCORES

Washington	53	Edenton	19
Washington	44	Ahoskie	45
Washington	39	Edenton	23
Washington	56	Ahoskie	43
Washington	36	New Bern	32
Washington	59	Roanoke Rapids	41
Washington	65	Bear Grass	72
Washington	41	New Bern	53
Washington	49	Pantego	35
Washington	47	Roanoke Rapids	36
Washington	55	Bear Grass	51

GIRLS' BASKETBALL TEAM

Co-Captains
ELLEN GRIFFIN - MARY LOUISE BROWN

Here the girls are shown "packing their luck" as is customary before every game.

BOYS' BASKETBALL TEAM

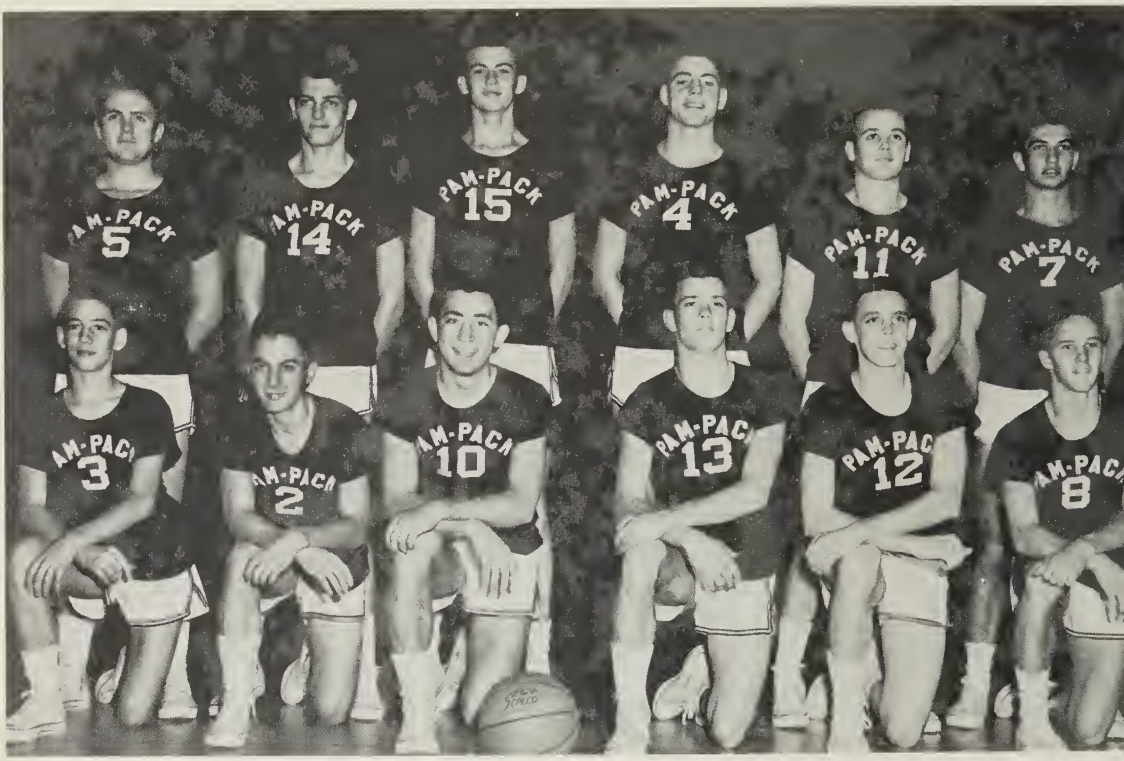

First row: Winkie Young, Mickey Cochran, Bobby Smith, Charles Bishop, Bennie Waters, Mac McLean.

Second row: C. A. Nelson, Dan Spain, DeWitt Rowe, Pinkie Young, Heber Windley, Larry Roberson.

The Pack got off to a rather slow start but gained momentum as the season progressed. As the climax for this basketball season the team won the consolation trophy in the annual N. E. A. C. AA tournament.

ACTION SHOTS

The first picture shows Mr. Sweel and some of the team in a pre-game huddle before the Washington-Kinston game.

The next picture shows the Pam Pack in a struggle to retain the ball during the Washington-New Bern game.

The third picture is of the opening jump of the Washington-Kinston game played at the local gym.

This shot shows a high-light of the Washington-Elizabeth City game.

SENIOR CHEERLEADERS

Elizabeth Oden, Chief; Peggy Carter, Dee Harrington, Pat Hodges, Betty Braddy, Agnes Rossi, Charlotte Cherry, Loretta Weatherly, Jean Jefferson, Anne Tayloe, Dhu Jennette.

The cheerleaders are elected by the Student Body to stress school spirit and promote good sportsmanship. Their standing is one of importance throughout the school year.

JUNIOR CHEERLEADERS

Left to right: Sally Brinkley, Lucy Ann Phillips, Ada Hoell, Betty Lou Beales, Chief; Georgia Fuller, Kathy Wiley, Leigh Francis.

The junior cheerleaders are also elected by the Student Body in order that they may instill the importance of school spirit and good sportmanship throughout junior high school.

FEATURES

THE ROYALTY OF W.H.S.

The King and Queen of Washington High School are crowned annually at the Homecoming Dance on Thanksgiving. They are elected by the popular vote of the Senior High School. In the same manner the Prince and Princess are elected by the Junior High School. The King and Queen are Bobby Smith and Elizabeth Oden; Ward Marslender and Barbara Morris are the Prince and Princess.

WAITERS AND WAITRESSES

First row: Janet Carraway, Betty Jean Brinson, Helen Hodges, Jane Welch, Grace Fogleman, Margaret Edwards, Dee Harrington. Second row: Milton Brown, Tommy Hill, Thelbert Leggett, Thomas Bennett, Bill Porter, Larry Dixon, Dee Rowe.

MARSHALS

Jack Cherry, James Smith, Barbara Woolard, Sendelia Upton, Emily Francis, Becky Jo Swain, Chief; Mary Louise Brown, Shirley Carraway, Peggy Mizell, Bobby Sheppard, Skinny Winfield.

SENIOR SUPERLATIVES

Most Likely to Succeed
ELIZABETH ODEN
GENE HODGES

Most Studious
BECKY JO SWAIN
JAMES SMITH

Most Talented
MARIE OWENS
BOBBY SMITH

Most Popular
ELIZABETH ODEN
GENE HODGES

SENIOR SUPERLATIVES

Best Dancer
EVA CHAUNCEY
ED LUCAS

SENIOR SUPERLATIVES

Laziest
BETTY HUNT PROCTOR
RYLAND TANKARD

Most Athletic
MARY HOWARD BOWEN
CHARLES BISHOP

Biggest Flirt
JANE LILLEY
BEVERLY BOYD

Friendliest
MARY HOWARD BOWEN
MILTON PARKER

SENIOR SUPERLATIVES

Loudest
VIRGINIA SPAIN
JOHN WILLIAMS

SENIOR SUPERLATIVES

Best Dressed
BARBARA SWINDELL
GENE HODGES

Cutest
SHIRLEY CARAWAY
BARNEY SINGLETON

Wittiest
SHELBY WALKER
BLAKE LEWIS

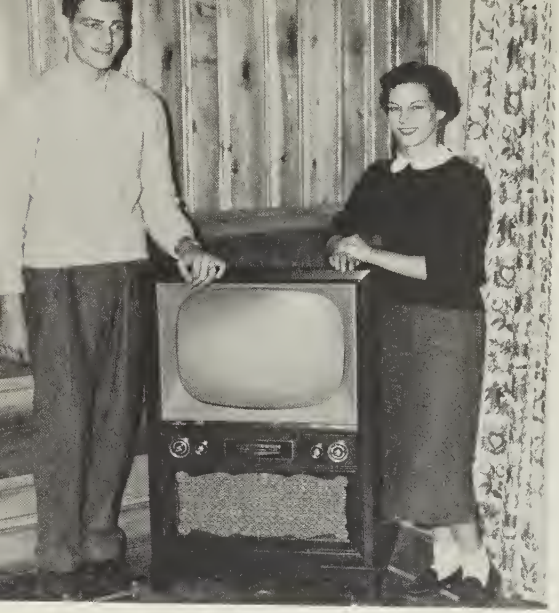

Best Looking
PAT MAYNE
DAN SPAIN

SENIOR SUPERLATIVES

Best All Around
MARY HOWARD BOWEN
ROBERT JACKSON

There were times we thought we wouldn't,

But we finally got it done,

It took a lot of effort,

But we had a lot of fun.

This is the end. . . almost. . .

We hope you like it! ! !

THE STAFF

THE BIG WHEELS

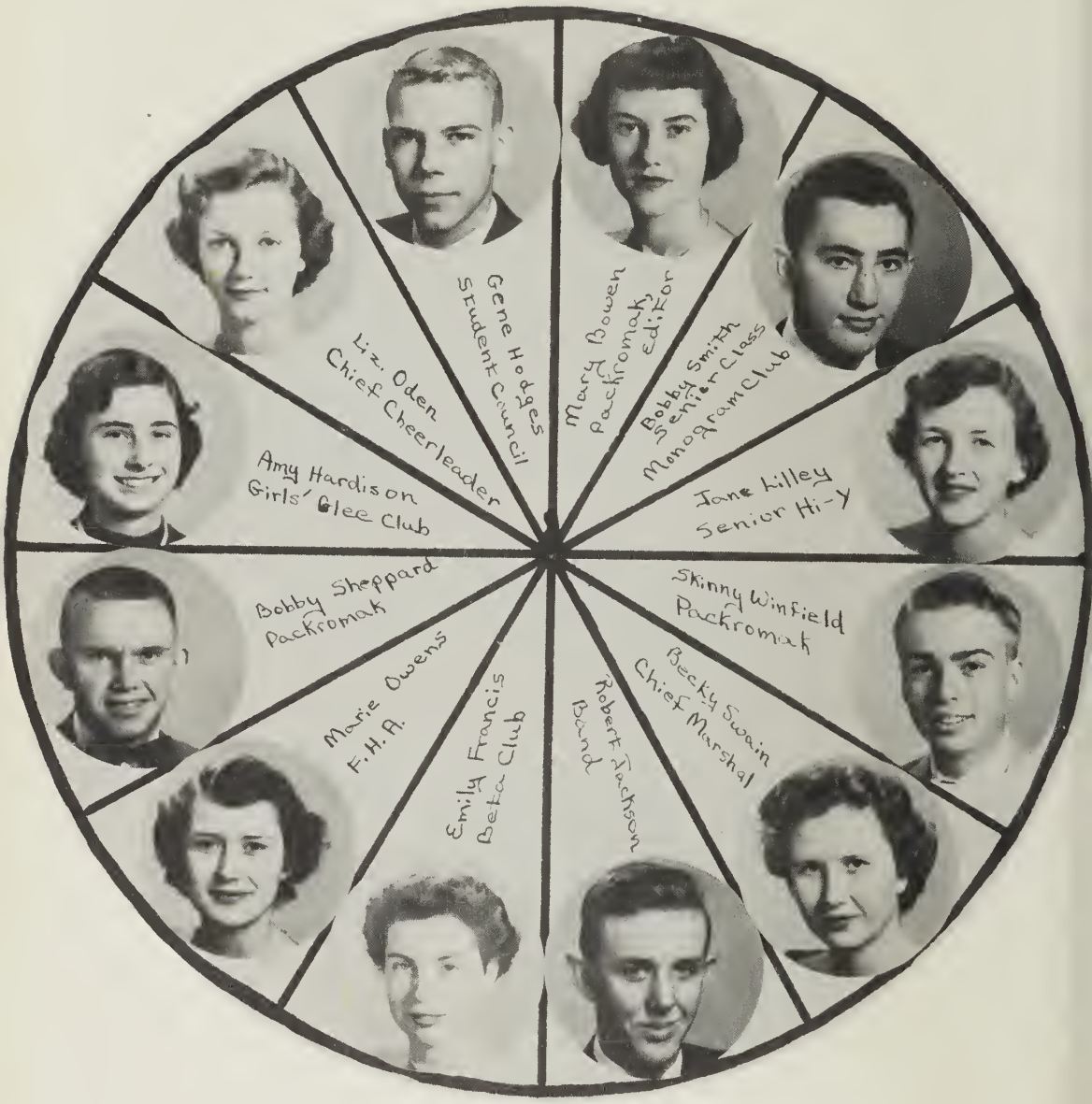

OF W.H.S.

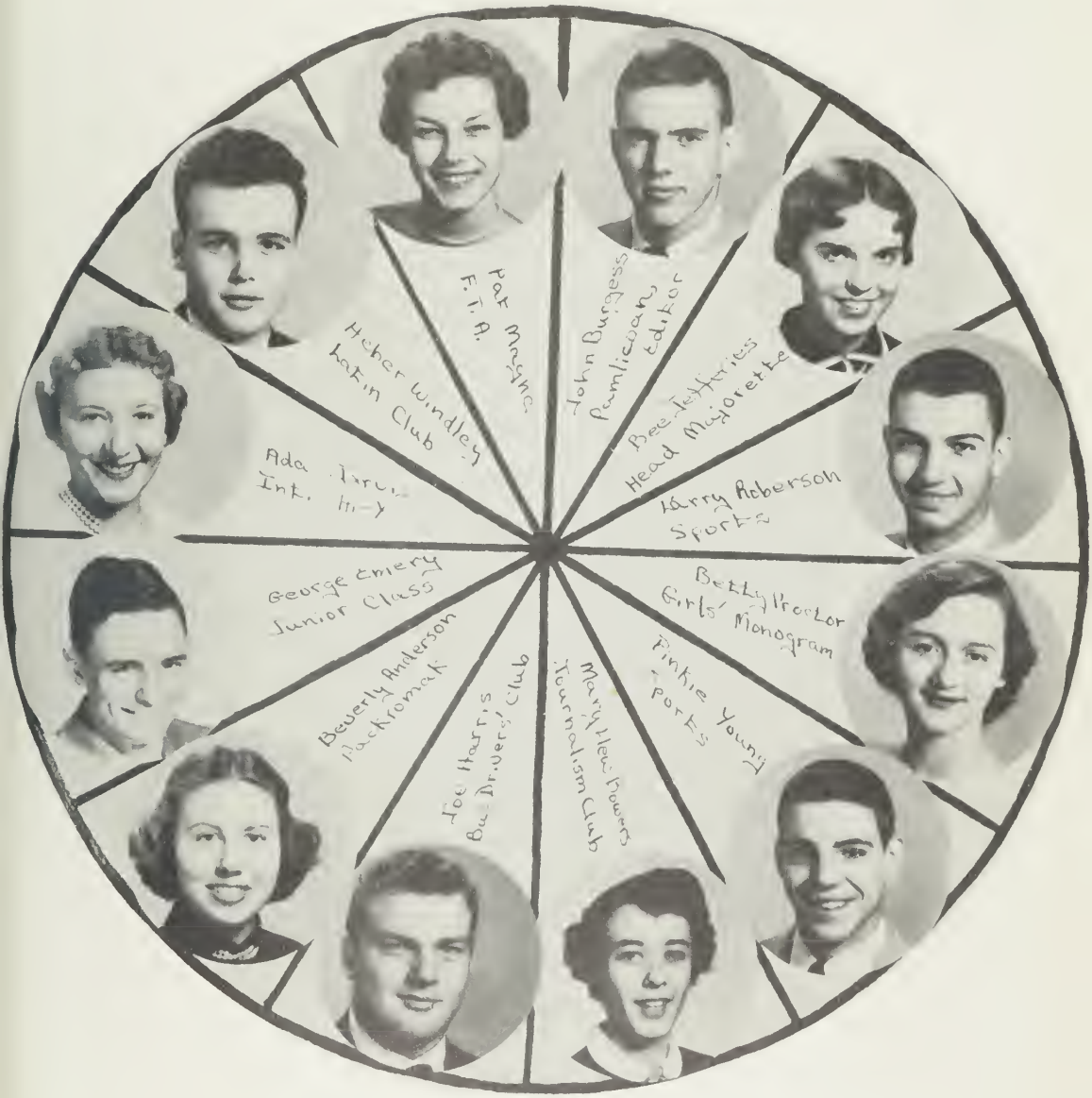
Pat Magne
F. T. A.
John Burgess
Pumlicpaper editor
Bee Jeffries
Head Majorette
Harry Roberson
Sports
Betty Proctor
Girls' Monogram
Pinkie Young
Sports
Mary Heirbowers
Journalism Club
Joe Harris
Bus Drivers' Club
Beverly Anderson
Packromak
George Emery
Junior Class
Heber Windley
Latin Club
Ada Jarvis
Int. Hy

1. Bet she's red when she wakes up! (Ada Hoell)
2. Introducing Miss Georgia Fuller.
3. The penalty for abusing Senior Privileges. (Harriette Ratcliffe, Agnes Rossie, Becky Swain, and the victim, Betty J. Brinson.)
4. Betty Bonner Britt and her toothless sidekick, Lindsay.
5. Chop him outa' there! (Skinny Winfield, Becky Swain)
6. The Coronation of Queen Elizabeth. (Liz Oden, Bobby Smith, Barbara Morris, Ward Marslender)

7. Must be by Micky Spillane. (Blake Lewis)
8&9. Love is blind but the neighbors ain't, are they Betty Hunt? (Gene Whichard, Emily Francis, Betty Proctor)
10. John Small Memories. (Anna Watson, Thu Jennette, Emily Francis, Elsie Graham)
11. Good hiding place if you can make it. (Velma Harris)
12. The first open-air burlesque. (Agnes Fossie and Harriette Patelli'a)
13. Let's see you try to run now! (Emily Francis and Betty Hunt Proctor)

The above shots were taken at the 1953 Jr.-Sr. dance. The bottom picture is a silent reminder not to take too many!

BROWN LIBRARY
122 VAN NORDEN STREET
WASHINGTON, NC 27889

PATRONIZE

ADVERTISERS

Jane L. (coyly): They say that the length of a man's arm is equal to the circumference of a girl's waist.
Bobby S.: Really? Let's get a tape measure and see.

Mac Kenzie
EQUIPMENT COMPANY

New International Trucks - Farmall Tractors

Packard Automobiles

Washington, North Carolina

Rookie: You say you were brought up in a tough neighborhood, Captain?
Captain: Yep, it was so tough a cat with a tail was a tourist.

"Boo" D. and Peggy C. went for a tramp in the woods, but the tramp got away.

"Your Friendly King"

WOOD'S SALVAGE YARD

Metals, Iron, Steel, Rubber, and Rags

Washington, North Carolina

Compliments
of

WASHINGTON

COCA-COLA BOTTLING WORKS, INC.

Phone 1

C. A. Nelson: Is your sister spoiled?
Johnnie Rossie: No, that's just her perfume.

Pinkie Y.: Did you hear the joke about the little moron that went around saying "Uh Uh" all the time?
Mrs. Ross: Uh Uh

BETTER VALUES

SWAIN GAS CO., INC.

East Tenth Street
Phone 1590-J

MAKE YOUR HOME COMPLETE

J. B. MESSICK

LUMBER CO.
Doors - Moulding - Millwork
Building Supplies
Phone 1409

MENU

THE ST. MORITZ
and
SOFTE CREAM BAR

Compliments
of

FARMERS EQUIPMENT CO., INC.

Oliver and Studebaker
Sales and Service

GULF

Compliments
of

E. P. RHODES

Gulf Oil Products

Phone 750

SAVE!

at

F. W. WOOLWORTH AND CO.

Robert J.: How do you keep eating in the cafeteria?
Eddie W.: Oh, I just take a tablespoon of Drano three times a day.

In the old days they used to kiss and make up, now the makeup comes first.

Your Texaco Fuel Oil Dealer

H. G. Winfield

Your Oil

Distributers

Washington, North Carolina

J. D. McCOTTER

BUILDING SUPPLIES

Hackney Avenue

"We like."

"More Bounce to the Ounce"

FRANK'S

RESTAURANT!

"Fine Food For All"

Highway 17

HARRIS & ELSEN

Plumbing Supplies

Fifth Street

Confucius says (to Senior girls): Wash face in morning; neck at night.

Junior selling magazines: I would like to see the lady of the house.
Maid: Lawsy, Ah specs you would. She's taking a bath!

BROWNING JEWELRY STORE

WELCH'S
DRUG STORE

"Where Everybody Meets"

Phone 100

HODGES BROS.
INC.

234 Main Street

Washington, North Carolina

Vann's
STUDIO

"Your Friendly

Photographer"

Washington, North Carolina

Order At

MYER'S

and get
your

Flowers by Wire

J. F. BUCKMAN
and SONS

"Shop for the Family"

106 Main Street
Washington, North Carolina

CARGILL INC.
Grain Dealers
in

Washington, North Carolina

MAUDE'S
Beauty Shoppe

Phone 238

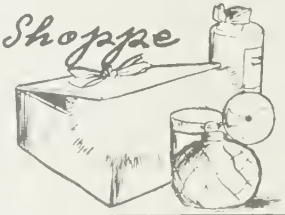

Grace F.: I'm so discouraged! Everything I do is wrong.
Jack C.: What are you doing tonight?

First Hog: Have you heard from your boy friend lately?
Second Hog: I got a litter yesterday.

KREME KASTLE

Castle Of A Thousand Delicacies

WALKER'S CLEANERS

"We Guarantee Your Satisfaction"

Buy Your School Supplies

at

SMALL'S BOOK STORE

J. A. HACKNEY & SON
400 Hackney Ave. - Phone 1104
Manufacturers Of
Custom Built Truck Bodies

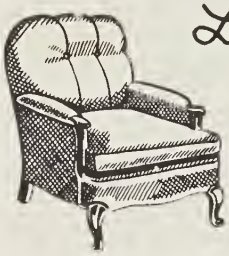

Little FURNITURE CO.

Hackney Avenue

Phone 921

BROWNIE BAKERY

Buy your brownies at Brownies

Phone 1196

MRS. B. W. SHELTON
Florist

Flowers For Every Occasion

757 West Main Street

Compliments
of

WATERS & ROBBINS OIL CO.

BettyHunt: I don't want to scare you, Miss LaNier, but my father said if I don't get better grades, someone is due for a spanking.

Hope: Oh, those are Mary Howard's ashes? When did the poor soul pass on?
Agnes: She didn't. She was just too lazy to look for an ash tray.

THOMAS & HOWARD CO.

Dr Pepper

DR. PEPPER BOTTLING COMPANY

WASHINGTON, NORTH CAROLINA

Mr. Kornegay: I'm a self made man.
Betty B.: Well, it's nice of you to take the blame.

"Choppy": Durn you! You almost hit my wife.
"Bub": Oh, sorry. Here, take a shot at mine!

IS OUR
FIRST
THOUGHT

McLean's
SERVICE•STATION

Telephone 702

W. C. MALLISON
& SON

JOHN DEERE
QUALITY FARM EQUIPMENT

Your
John Deere
Dealer

WHITE'S
DEPARTMENT STORE

AND
SAVE
AT

Washington,
North Carolina

Compliments of

ROYAL CROWN BOTTLING CO.

RC is the quick way to say
ROYAL CROWN
COLA
Best by taste-test

S. B. ETHERIDGE
DRUG STORE

"The Home of
Pinkadine"

Rx

WASHINGTON
SUPPLY CO.

"For Your Home
Appliances"

The upper crust is just a bunch of crumbs stuck together by their own dough.

Mrs. Ayscue: Which is correct, "a hen is setting," or "sitting"?
Harold A.: I dunno and don't care. All I bother about is when she cackles is she "laying" or "lying".

SUSKIN & BERRY

Latest Fashions

Phone 220

Washington, North Carolina

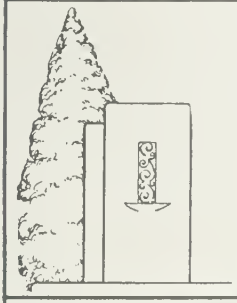

Compliments of

BEAUFORT

MONUMENT

CO.

Phone 1154-J

Chrysler

Plymouth

MILLS

MOTOR

CO.

"Your Family Car Dealer."

Charles

STORE

Quality Clothing

WEST END

SERVICE STATION

Texaco Gas

KENNETH SWINDELL,
Manager

Judy S.: Why was Adam made first?
Mr. Carlton: To give him a chance to say a few words.

Miss LaNier: Bill, what is a volcano?
Bill Mac: A volcano is a mountain with hiccups.

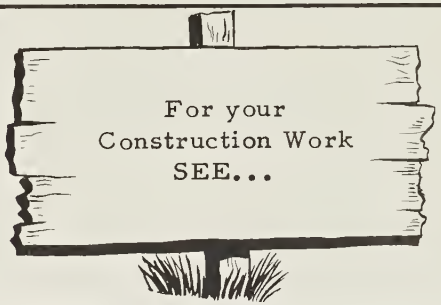

J. S. HILL
CONSTRUCTION COMPANY
in
Washington, North Carolina

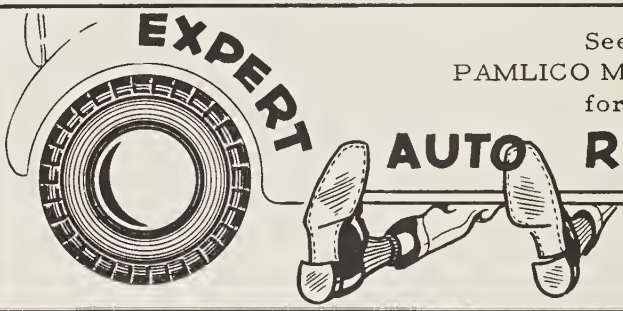

See
PAMLICO MOTOR CO.
for
AUTO REPAIRS

TALLEY
IMPLEMENT CO.

"For your
all-around
farming needs"

G. W. WALKER
& SONS
Fixtures, Floor Covering
and Furniture
Washington, North Carolina

Compliments
of
Von Eberstein
& Pegram
"The store that
carries everything"

WRIGHT
ELECTRIC CO. INC.
Telephone 916
113 S. Market Street
Washington,
North Carolina

Doctor: How's the boy who swallowed the half-dollar?
Nurse: No change yet, doctor.

Gene W.: Women don't interest me. I prefer the company of my fellow men.
Beverly B.: I'm broke, too.

NICHOLS & WHITLEY

Electrical Appliances

When You Go Out to Dine

Good As You'll Find

Knotty Pine INN

WHITLEY'S GARAGE

General Repairing

Wrecker Service

The Meat You Like To Eat

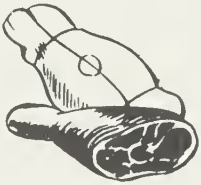

WASHINGTON PACKING CO.

YES! Stop at Carver's

Finest Drinks East of the Mississippi

An Unusual Gift
For all Occasions
Beautiful Fruit Baskets
at

BELL'S

FRUIT MARKET

EUREKA LUMBER CO.

Washington, North Carolina

FOR SMOOTH DRIVING

MILLS MOTOR CO.

Bonner Street

Betty Hunt(to maid): I hear your daughter is very happily married.
Maid: Yes, her husband is skeered to death of her.

Many a husband and wife are the life of the party, but it isn't always the same party.

CLEAR-VIEW
TELEVISION CO.

"Washington's First"
U. S. #17
Phone 1688

RADIO VIEW
GRILL

for fine food
and curb service

One Mile south of
Washington

ROBERSON'S

CASH STORE
for all your
grocery needs

South Market Street
Washington, North Carolina

Compliments of

JORDAN
HARDWARE

West Main Street
Washington, North Carolina

KINNEY'S
SHOE STORE
You'll be proud of your
shoes if you shop
at KINNEY'S.

in Washington

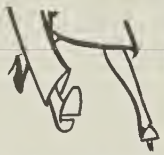

Cozzen's
FLORIST

For big occasions
order your
flowers from
Cozzen's

Compliments of

JEFFERSON
GAS CO.

"Bottle gas and appliances"

Phone 95

Judge: Why did you steal that $50,000?
"Bunk": I was hungry.

Political Machine--The only well-oiled machine that develops friction.

WILSON
ROOFING CO.

"The proof is in the Roof"

River Road
Washington

GUARANTY BANK & TRUST COMPANY

WASHINGTON NORTH CAROLINA

GUARANTY BANK AND TRUST COMPANY

ESTABLISHED 1901

Tots and Teens

THE
Annie "B" Shop

127 E. Main Street
Washington, North Carolina

LEONARD'S
PAINT and
HARDWARE STORE

For the Finest Paints

BRINSON'S
WELDING AND MACHINE SHOP

Electric and Acetylene Welding

MATHIAS
and CO.

Wholesale Grocers

Fifth Street Ext.
Phone 245

Women's faults are many, Men have only two,
Everything they say, and everything they do.

Old Lady: Digging out holes?
Laborer: No, Ma'am, I'm digging out dirt and leaving the holes.

You're money Ahead!

When You Shop at

WEATHERLY'S

West Main Street
Washington, North Carolina

FOR GOOD

SEA FOOD .... try

POTTER'S FISH MARKET

Water Street
Washington, North Carolina

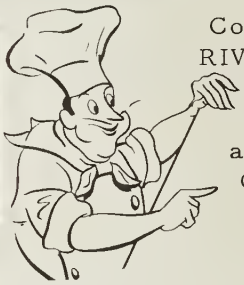

Compliments of
RIVER VIEW INN

Pit Barbecue
at the foot of the
County Bridge

our future is
INSURED

by

H. REID MITCHELL, JR.,
INSURANCE COMPANY

For the Best
in
Men's Clothing
buy at

HILTON'S
MEN'S SHOP

MEET

BENNIE AND CLARENCE
at

WIMPY'S GRILL

Sandwiches and Dinners

When You Need
Fine Printing
Always Call

TETTERTON PRINTING CO.

Phone 3
Washington

Pat R.: So Horace finally married Helen, eh?
Gean C.: Yeah, He spent so much money courting her, he married her for her money.

Mr. Hodges: Now let us talk about the grizzly bear. Do we get fur from him?
Joe H.: I'd get as fur from him as possible, myself.

Expert
AUTO
REPAIR

PERKIN'S
BODY
SHOP

Phones 1568 and 947W

Better Values
At

BEAUFORT COUNTY IRON WORKS

Machine shop, Brass and Iron Foundry

E. R. SWINDELL, Manager

MOSS
PLANING MILL

Let Us Help You
Plan Your Home

235 Water Street

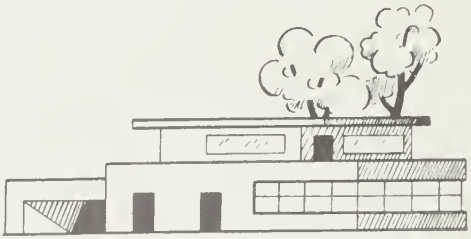

Blake L.: I suppose you dance?
Betty Jean B.: Oh, yes, I love to.
Blake L.: Great! That's even better than dancing.

Many a bosom companion turns out to be a false friend.

Compliments
of

SMITH DOUGLAS
CO., INC.

"Finer Fertilizers
for the South"

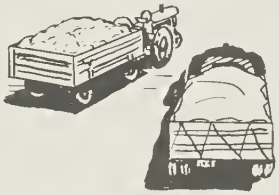

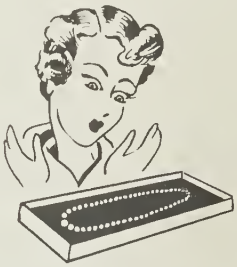

GIFTS
for all
occasions at

Stewart's
JEWELRY STORE

North Market Street
Washington, North Carolina

For

"The Very Best
in Printing"

call
MATTHEWS-WHITFORD
CO.

See Me
for better "T. V."

THOMPSON
Television

Washington, North Carolina

Jowdy
RADIO-
APPLIANCE CO.

195 W. Main Street

Phone 2

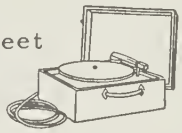

Compliments of

TAYLOE
DRUG CO.

239 W. Main Street
Washington,
North Carolina

When Pat. M. gives a hand signal, it means one thing--the window is open.

Mrs. Glisson: What's the connecting link between the animal and vegetable kingdoms?
Dee R.: Hash

BLOUNT MIDYETTE & CO.

Fine Feeds

For Your Auto Accessories

ECONOMY AUTO SUPPLY

For The Finest Thing on Two Wheels

MAXWELL'S BICYCLE SHOP

Expert Bike Repairs

Carter's
Washington
N.C.

Stowe's CLEANERS

make
Old Clothes Look New
Cash and Carry

Be On The Ball
Visit

THE Mecca

Old Shoes Look Like New
After a Session At

JONE'S SHOE SHOP

Some folks can fib with such agility
Their big asset's a lie ability.

Jane Duke: Did you know that some boats make 15 knots an hour?
Jean Duke: Who unties them?

With

Nu Grape

NU GRAPE BOTTLING CO.

Washington, North Carolina

This is Your Invitation

TO VISIT

M. G. WATERS LUMBER CO.

Lumber and Building Supplies

Phone 577

"There's a Material Difference"

Down To

SERMONS WAREHOUSE

"For Better Values All the Time"

in

Washington, North Carolina

Elizabeth O.: Miss Sawyer, My typewriter's broken.
Miss Sawyer: Well, how have you been able to type?
Elizabeth: Oh, it's just those little swear words on the top row.

Becky Jo (in the school cafeteria): "Mrs. Morgan, what do you call this stuff- coffee or tea? It tastes like kerosene "
Mrs. Morgan: If it tastes like kerosene, it must be coffee. The tea tastes like turpentine.

C. Morgan Williams & Bro.

Dependable Insurance - Dependable Service

140 W. Second Street Opposite Bus Station
Washington, North Carolina

Established 1895

BEAUFORT COUNTY
BUILDING & LOAN ASSOCIATION

Will save for you your money;
Will lend to you its money.

Main Street

Pamlico Chemical Company, INC.

Seed, Potatoes, Supplies.

Washington, North Carolina

Phone 50

Drunk: Ho! Lady, you got two ver' beautiful legs.
Emily F.(snapping): How would you know?
Drunk(brightly): I counted 'em.

Ardis M.: You think you're romantic? Why I've forgotten about more men than you'll ever know.
Betty Jean: Oh you have, huh?
Ardis M.: Yeah, and I sure wish I could remember some.

SAVE!!!
at the

BANK
OF
WASHINGTON

Member of
FDIC - FRS

Phone 303

Real Car Values

SMITH
MOTOR CO.

New and Used Cars

Phone 42

HODGE'S
SERVICE
STATION

SHELL

224 N. Market Street

Phone 1117

Shop at

Lewis
CO.

"Quality First"

Quality Meats

at

SANITARY MARKET

Phone 210

LAST MINUTE *News*

WASHINGTON DAILY NEWS

"Beaufort County's only
Daily Newspaper"

Cop (to a boy wearing a barrel at 4 a. m.): What's the idea? You a poker player?
Charlie B.: No, but I spent the night with some guys who are.

Pedestrian - A married man who owns a car.

Paul
AUTO SUPPLY CO.

Compliments
of
SILVERTHORNE'S
Washington, North Carolina

You'll look like
A Queen
After Visiting
The
Cinderella
BEAUTY SHOP

A Car
for Every
Occasion

ARTHUR WILLIAMS
MOTOR CO.

YOUR Appearance
IS OUR BUSINESS
CORNER VIEW
BARBER SHOP

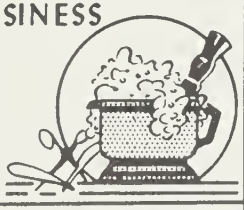

Everybody likes
Fine Pastries

AMMON'S
BAKE SHOP

For Relaxation
Enjoy a Game
at
EDGAR'S
POOL ROOM

Lewis T.
Williams

A&P

THE GREAT
ATLANTIC & PACIFIC TEA CO.

Two street urchins were watching a barber singe a customer's hair.
"Gee," said one to the other, "he's hunting them with a light."

"Skinny" W.: What model is your car?
Becky S.: It isn't a model. It's a horrible example.

Phone 857

Belk-Tyler

"Eastern Carolina's Shopping Center"

158 West Main Street

Washington, North Carolina

Compliments of

JOHN H. MOSS
INDUSTRIES

Washington, North Carolina

Compliments of

Tankard
MUSIC CO.
"Music the Modern Way"
O. M. WINFIELD, Owner
Phone 1050

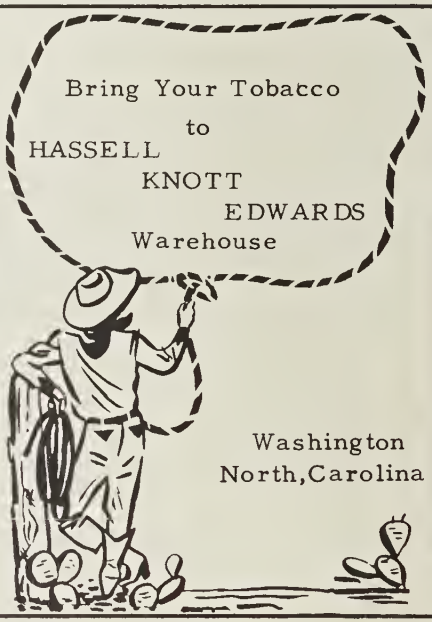

Traffic Cop: Hey, didn't you hear my whistle?
Shirley Williams: Yes, but you're wasting your time officer, I'm already engaged.

Charlie B.: I'll take these two pictures.
Clerk (Winifred L.): That will be $4.00 plus 4 cents tax.
Charlie B.: Oh, don't bother about the tacks, I don't intend to hang them up.

WASHINGTON HOG MARKET

W. Fifth Street

Extension

Washington, North Carolina

"We Buy and Sell Hogs"

Phone
722-J

HOELL MOTOR CO.

SALES *SERVICE*

Washington, North Carolina

Compliments
of

WASHINGTON

LAUNDRY & CLEANERS

120 N. Respass Street

Western Auto Associate Store

Phone 326

WESTERN AUTO
Associate Store

Pat R.: I'm sorry I ran over your hen. Would $2 pay for her?
Farmer: Better make it $4. I've a rooster that was mighty fond of that hen. The shock may kill him.

Miss Cooper: How many make a dozen?
Luther W.: Twelve
Miss Copper: How many make a million?
Luther W.: Very few.

EAT Maola ICE CREAM

Delicious Nutritious

Telephone 142

115 - 117 Water Street

Washington, North Carolina

THE PARK-VIEW
DRIVE-IN THEATER

For The

Finest in Motion Picture Entertainment

Look Your Best
Stop At

The Bo-Peep
BEAUTY SHOP

SWAIN BUICK CO.

Buick

The car you'll be proud
to own

Mr. Hodges: Tell me something about the men who signed the Declaration of Independence.
Harold R.: They're all dead.

Mrs. Squires: "Who would like to borrow My Cousin Rachel for the weekend?"
Beverly Boyd: "What does she look like?"

Carolina

DAIRY

The Finest in

Milk and Ice Cream

West Main Street

Washington, North Carolina

"SAD SONG"

No More Parking At

WEBB'S

THE STAFF

Due to the expense, gray hairs, etc., we can allow only this space for

AUTOGRAPHS

Hope you have the best everything through life. Good luck!
Love,
Martha Parker

"Hi Stinker"
When you look down the bacinator of life, don't think a spinster in your career!
Terry
Sylvia Freeman

A good girl!
Betty Lou Mallison

Best of luck,
Sabin Leach

Best Wishes
Eddie

To a very nice girl!
Wynona Jane

To a darling gal.
Good Luck,
Barbara
(Pete)

To a sweet gal,
"Heifetz"

When sliding down the bannister of life,
Remember me as a splinter in your (ass rear)

To a real sweet gal, best of luck always.
Nancy Jean

Best of luck to a "sweet gal"
E. Matthews.

To a real "gone" gal!
Best of luck with you know who!
Love Ya,
Butch Bailey

To PATTRICIA
from Mighty Mouse
(Honine)

Good Luck
Buddy Swain

A LITHOGRAPHED
Taylor-made
YEARBOOK
DALLAS • TEXAS

Annetta E. Jennette

Best of
Everything
to a sweet gal!
Denise
Lynn
Duffy Soles
Best of luck!

Patricia -
you are a sweet girl
Stay that way.
you will enjoy the
eighth grade next year
it can't away is fun.
Keep up always!
Lenny

to a cute redhead
"Kathy"

Best of luck to
a "real gone cat"
Jean Arthur -

Best wishes
to a "cute" girl
Ginny Fowler

To ~~an~~ redhead
from brown head
Beaver "Pat"
Bobby Cashell

Martha Ann Williams
Patricia Evans

Lots of luck to
a cute redhead!
Carol Sally

Lynette E. Jefferson

To a "Short Short"
"cute" girl
Lorraine Hunt

To your sister Joan the
President of Junior's don't it
It's like a dream, a long, long
in your career.

Best of luck
to a "stinker"
and a happy
with
?
Love always, (sometimes)
Street

BROWN LIBRARY
3 0308 1011 2816 4

For Reference

Not to be taken
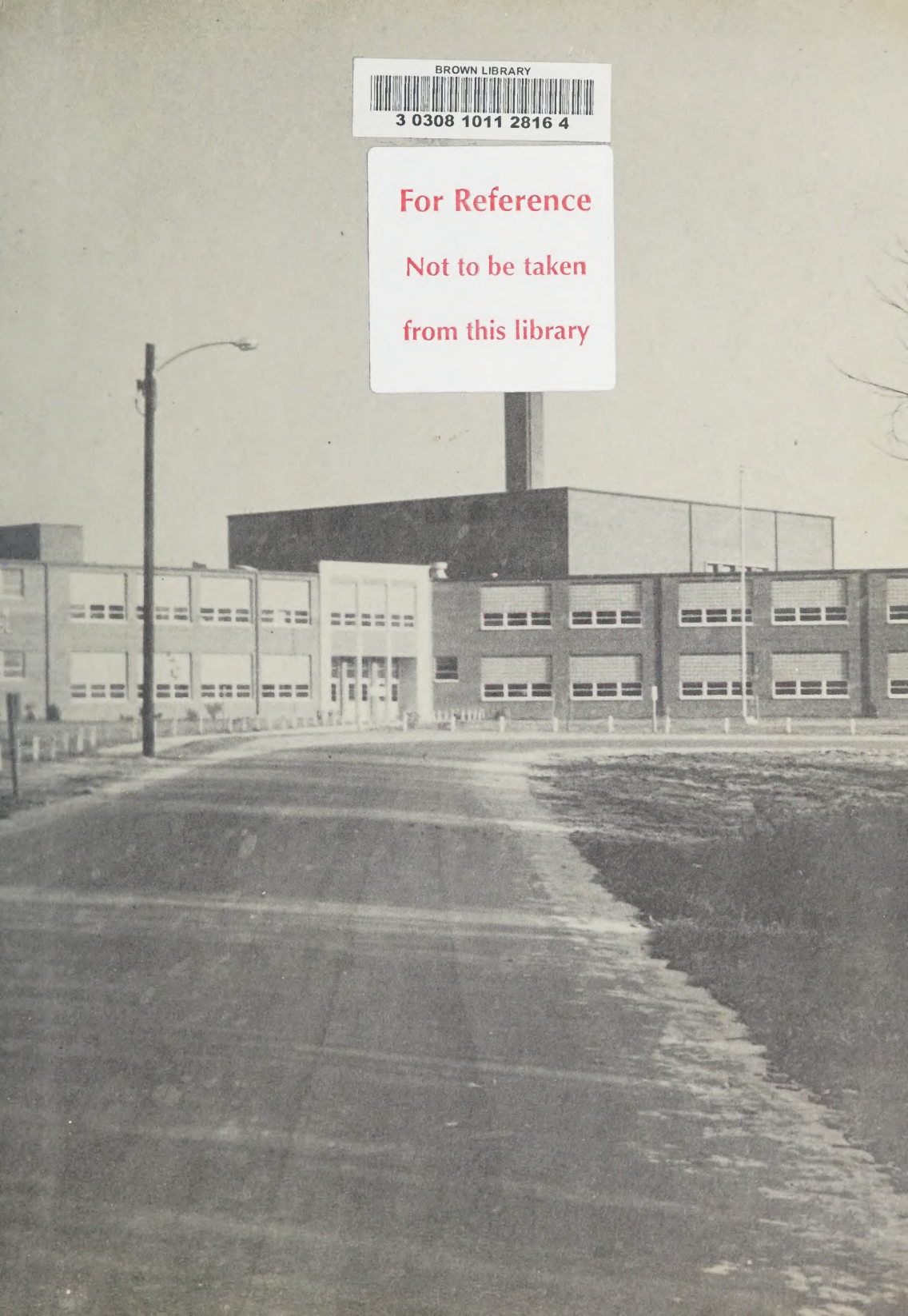
from this library